

VESS / WL Gore & Associates Travel Fellowship 2017

Ying Wei Lum, M.D., M.P.H.



JOHNS HOPKINS
M E D I C I N E

Thoracic Outlet Syndrome

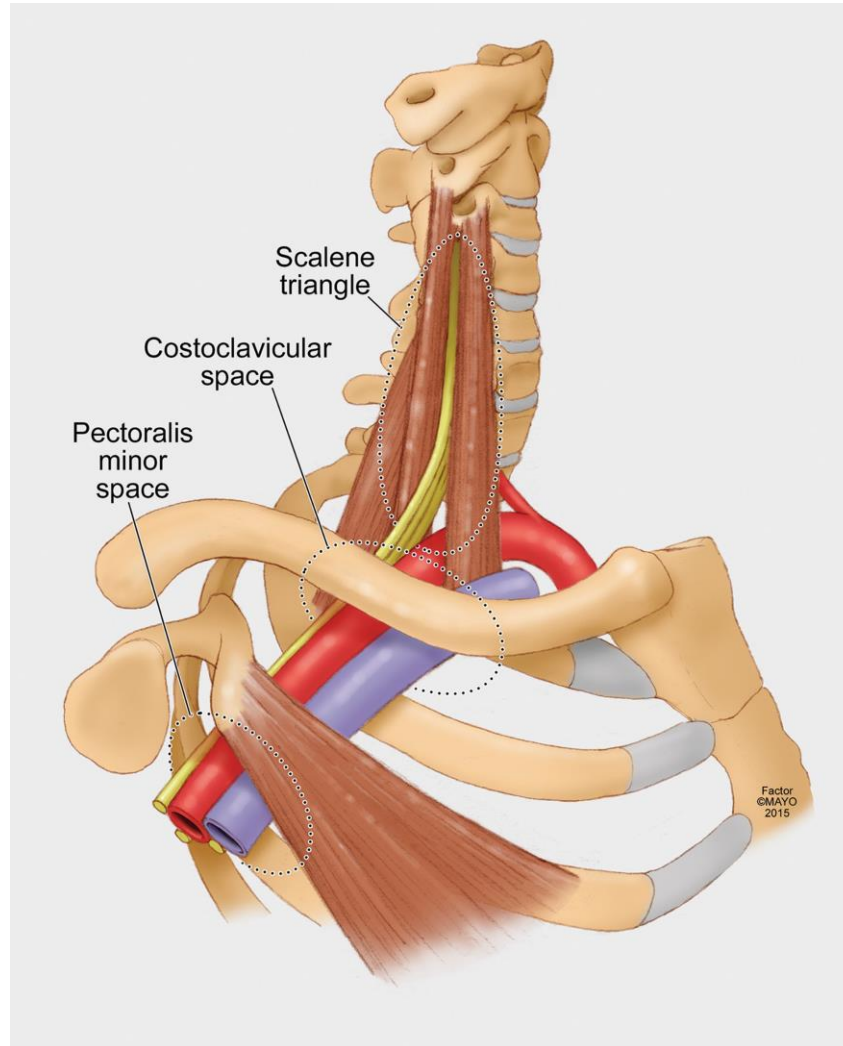

April 17, 2020

Reporting standards of the Society for Vascular Surgery for thoracic outlet syndrome

Karl A. Illig, MD,^a Dean Donahue, MD,^b Audra Duncan, MD,^c Julie Freischlag, MD,^d
Hugh Gelabert, MD,^e Kaj Johansen, MD,^f Sheldon Jordan, MD,^g Richard Sanders, MD,^h and
Robert Thompson, MD,ⁱ *Tampa, Fla; Boston, Mass; London, Ontario, Canada; Sacramento and Los Angeles,
Calif; Seattle, Wash; Aurora, Colo; and St. Louis, Mo*

A week each with:

- Dr Karl Illig (USF, Tampa)
- Dr Rob Thompson (Washington University, St Louis)





Lessons learned / issues discussed:

- Realized very similar opinions/approaches to TOS
- Paraclavicular, infraclavicular and Molina procedures
- “hostile necks, complex aortic dissections”
 - Pleural tears/hemothorax in rib resections
 - Management of recurrent neurogenic TOS
 - Management of lymph leaks
 - Association with POTS/EDS
 - Mechanism of scalene injections
 - Social media in TOS population
- Research database for TOS

Home > Heart & Vascular Institute > [Clinical Services](#) > [Clinical Specialty Areas](#) > [Thoracic Outlet Syndrome](#)

FONT SIZE PRINT THIS PAGE

Locations and Team

Our Locations

[The Johns Hopkins Hospital](#)
Sheikh Zayed Tower
1800 Orleans Street
Baltimore, Maryland 21287

[Johns Hopkins Health Care and Surgery Center — Green Spring Station](#)
10755 Falls Road
Pavilion I, Suite 360
Lutherville, MD 21093

Request an Appointment

Call 410-955-5165

Our Team

Vascular Surgeons

Arnold, Margaret Walkup, M.D.
Assistant Professor of Surgery
Local Surgical Residency Program Director



Lum, Ying Wei, M.D.
Assistant Professor of Surgery

Other Physicians

Christo, Paul Jordan, M.D.
Associate Professor of Anesthesiology and Critical Care Medicine
Director, Multidisciplinary Pain Fellowship Program

Fritz, Jan, M.D.
Assistant Professor of Radiology and Radiological Science

Clinic Staff

Holly Grunebach, P.A.-C., M.S.P.H.
Physician's Assistant. Holly Grunebach studied biology and dance at Slip Pennsylvania, then received an MS in physicians' assistant studies and ar from Arcadia University. After a year of emergency-room work, Holly entered [Residency for Physician Assistants](#) program at The Johns Hopkins Hospr she has worked in the Division of Vascular Surgery. Holly has spent much Outlet Syndrome Clinic, assisting surgeons in the operating room and at

Joanna Rutkowski, R.N.
Triage Nurse. Joanna received her associate's degree in nursing at Cator She has worked at Johns Hopkins since 1993 in multiple areas, including Cardiac Catheterization Lab and interventional radiology. Joanna has spei cardiovascular surgical intensive care unit and has a love of cardiac and v: her time caring for cardiac surgery patients and training new nurses in the confident and excellent clinicians. Now, Joanna is excited to be the first tri: of Surgery, working with the cardiac and vascular surgery teams, and bein all new cardiac and vascular patients.

How it helped me as a young surgeon

Incorporating SVS reporting standards into Epic

– Including QoL assessments

Great way to meet & Get to know leaders in the field

– Developed academic opportunities

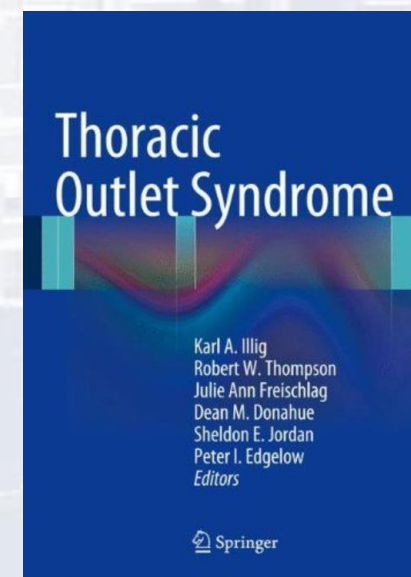

THANK YOU!