

Table of Contents

VESS Executive Council.....	2
VESS Committees.....	3
Past Meetings & Presidents.....	6
Award History.....	7
General Information.....	8
Round Table Discussions	9
Accreditation Information.....	10
Acknowledgements.....	11
Schedule-At-A-Glance.....	13
Full Program & Abstracts.....	23
Notes Pages.....	94
Newly Elected Active Members.....	108
Newly Elected Candidate Members.....	109
Newly Elected Associate Members	110
Active Member Roster.....	111
Geographical Listing of Members	161
Bylaws.....	178
Member Update Form	186

VESS Executive Council 2016 - 2017

President

Thomas S. Maldonado, MD
NYU School of Medicine
New York, NY

President-Elect

Peter R. Nelson, MD
University of Florida College of Medicine
Tampa, FL

Secretary

Jonathan L. Eliason, MD
University of Michigan
Ann Arbor, MI

Treasurer

Matthew A. Corriere, MD
University of Michigan
Ann Arbor, MI

Recorder

James H. Black, MD
Johns Hopkins Hospital
Baltimore, MD

Councilor-At-Large

Jason T. Lee, MD
Stanford University Medical Center
Stanford, CA

Councilor-At-Large

Ravi Veeraswamy, MD
Medical University of South Carolina
Charleston, SC

Councilor-At-Large

Mark Conrad, MD
Massachusetts General Hospital
Boston, MA

VESS Committee Members

Bylaws Committee

John B. Taggert, MD, Chair
Jeffrey Jim, MD
Ravi Rajani, MD

Communication

Brian W. Nolan, MD, Chair

Fundraising

Mark F. Conrad, MD, Co-Chair
Matthew A. Corriere, MD
Jonathan L. Eliason, MD
Thomas S. Maldonado, MD
John H. Matsuura, MD
Peter R. Nelson, MD
Michael Singh, MD
Jeffrey M. Slaiby, MD
Gabriela Velazquez, MD

Grants & Scholarships

Dawn M. Coleman, MD, Chair
Luke P. Brewster, MD
Mark Conrad, MD
Kakra Hughes, MD
Jason T. Lee, MD
Ravi Veeraswamy, MD

Inter-Societal Relations

Jason T. Lee, MD, Chair
Mark Conrad, MD
Ravi Veeraswamy, MD

Membership Development

David Kauvar, MD, Chair
John H. Matsuura, MD
Matthew Mell, MD
John E. Rectenwald, MD
Taylor A. Smith, MD

VESS Committee Members *(continued)*

Military Liaison

Zachary M. Arthurs, MD, Chair
Patrick Cook, MD
Timothy K. Williams, MD

Newsletter

Ying Wei Lum, MD, Chair
M. Joseph Haurani, MD
Nicolas Mouawad, MD

Program Committee (Annual Meeting)

John E. Rectenwald, MD, Chair
Faisal Aziz, MD
Benjamin S. Brook, MD
Charles Fox, MD
Shang Loh, MD
Joanelle Lugo, MD
Justin Hurie, MD

Program Committee (Spring Meeting)

Bernadette Aulivola, MD, Chair
Kathleen Gallagher, MD
Misty Humphries, MD
Ravi Rajani, MD
Niten Singh, MD
Jeffrey Siracuse, MD
Matthew Smeds, MD

Vascular Resident Education Committee

Matthew J. Eagleton, MD, Co-Chair
Todd Berland, MD, Co-Chair
Peter Connolly, MD
Karan Garg, MD
Erica Mitchell, MD
Jean Marie Ruddy, MD
Ravi Veeraswamy, MD, Ex-Officio

Website

Reagan W. Quan, MD, Co-Chair
Rebecca L. Kelso, MD
William Shutze, MD

Women & Diversity

Karen Woo, MD, Chair
Shipra Arya, MD
Marlene Grenon, MD
Kakra Hughes, MD

VESS Committee Members *(continued)*

VESS Representatives

Representative to the American College of Surgeons Board of Governors

Mark Conrad, MD

Representative to the ACS Advisory Council for Surgical Specialties

Audra Duncan, MD

Vascular Surgery Board of the ABS

Karl Illig, MD

SVS Executive Committee

Darrin Clouse, MD

AAVS

Tom Maldonado, MD and Peter Nelson, MD

SVS Young Surgeons Advisory

Misty Humphries, MD

Past Meetings & Presidents

Date	Location	President
1976	Chicago, IL	Organizational Meeting
1977	Dallas, TX	Steven M. Dosick, MD
1978	San Francisco, CA	Robert G. Scribner, MD
1979	Chicago, IL	William S. Gross, MD
1980	Chicago, IL	Charles A. Andersen, MD
1981	Dallas, TX	Larry H. Hollier, MD
1982	Boston, MA	G. Edward Bone, MD
1983	San Francisco, CA	Robert C. Batson, MD
1984	Atlanta, GA	Lee C. Bloemendal, MD
1985	Baltimore, MD	George J. Collins, Jr.
1986	New Orleans, LA	Jonathan B. Towne, MD
1987	Toronto, Canada	Thomas S. Riles, MD
1988	Chicago, IL	Paul T. McDonald, MD
1989	New York, NY	Anthony J. Comerota, MD
1990	Los Angeles, CA	John W. Hallett, Jr., MD
1991	Boston, MA	Paul M. Orecchia, MD
1992	Chicago, IL	David L. Rollins, MD
1993	Washington, DC	Frank T. Padberg, Jr., MD
1994	Seattle, WA	Peter G. Kalman, MD
1995	New Orleans, LA	William J. Quinones-Baldrich, MD
1996	Chicago, IL	Joseph L. Mills, MD
1997	Boston, MA	Gary Giangola, MD
1998	San Diego, CA	J. Gordon Wright, MD
1999	Washington, DC	Jeffrey R. Rubin, MD
2000	Toronto, Canada	Donald L. Akers, Jr., MD
2001	Baltimore, MD	Thomas F. Lindsay, MD
2002	Boston, MA	R. Clement Darling, III, MD
2003	Chicago, IL	Jeffrey L. Ballard, MD
2004	Anaheim, CA	Samuel R. Money, MD
2005	Chicago, IL	Lewis B. Schwartz, MD
2006	Philadelphia, PA	Robert A. Cambria, MD
2007	Baltimore, MD	William D. Jordan, Jr., MD
2008	San Diego, CA	W. Charles Sternbergh, III, MD
2009	Denver, CO	Tina R. Desai, MD
2010	Boston, MA	Karl A. Illig, MD
2011	Chicago, IL	Marc A. Passman, MD
2012	Baltimore, MD	Martin R. Back, MD
2013	Park City, UT	Ruth L. Bush, MD, MPH
2014	Steamboat Springs, CO	W. Darrin Clouse, MD
2015	Vail, CO	Vikram S. Kashyap, MD
2016	Park City, UT	Sean P. Roddy, MD

Award History

Year	Award	Recipient
2011	<ul style="list-style-type: none">• Academic Award—Faculty• Academic Award—Fellow• Travel Award	Guillermo A. Escobar, Ann Arbor, MI Bjoern Suckow, MD, Salt Lake City, UT Judith C. Lin, MD, Detroit, MI
2012	<ul style="list-style-type: none">• Academic Award—Faculty• Academic Award—Fellow• Travel Award• Norman M. Rich Military Award	John Curci, MD, St. Louis, MO Kathleen Lamb, MD, Philadelphia, PA Karen Woo, MD, Los Angeles, CA Cpt. Carole Villamaria, MD, Ft. Sam Houston, TX
2013	<ul style="list-style-type: none">• Norman M. Rich Military Award	Cpt. Marlin Wayne Causey, MD, Tacoma, WA
2014	<ul style="list-style-type: none">• Norman M. Rich Military Award• Young Faculty Research Award	Cpt. Daniel Scott, MD, San Antonio, TX Dawn M. Coleman, MD, Ann Arbor, MI
2015	<ul style="list-style-type: none">• Early Career Faculty Research Award• W. L. Gore Travel Award	Ryan McEnaney, MD, Pittsburgh, PA Matthew Mell, MD, Stanford, CA
2016	<ul style="list-style-type: none">• Best Paper Award• W. L. Gore Travel Award	Diego Ayo, MD, New York, NY Justin Hurie, MD, Winston-Salem, NC

General Information

Registration

For security reasons, the scientific session hall and exhibit hall will be monitored for conference badges and/or hotel staff badges. Please wear your conference badge to all events. The VESS registration desk will be located in the **Burgess Creek Foyer** at the Steamboat Grand. Registration hours are as follows:

Thursday, February 2	7:00 am – 5:00 pm
Friday, February 3	6:00 am – 9:30 am
	3:00 pm – 6:30 pm
Saturday, February 4	6:00 am – 9:30 am
	3:00 pm – 6:00 pm
Sunday, February 5	6:30 am – 9:30 am

Scientific Sessions

All scientific sessions will be conducted in **Korbel Ballroom** at the Steamboat Grand unless otherwise noted.

Speaker Ready Area

The Speaker Ready Area will be located in a section of the **Burgess Creek Foyer** at the Steamboat Grand. Speakers are required to check-in to the Speaker Ready Area to upload their PowerPoint presentations (using USB flash drive) at least 2-hours prior to their scheduled talk. **No personal laptops will be permitted at the podium.** The hours of operation of the Speaker Ready Area are listed below:

Thursday, February 2	7:30 am – 5:30 pm
Friday, February 3	6:30 am – 9:30 am
	3:30 pm – 7:00 pm
Saturday, February 4	6:30 am – 9:30 am
	3:30 pm – 6:00 pm
Sunday, February 5	6:30 am – 9:30 am

Technology Forum

The 2017 Tech Exchange will focus solely on aortic pathology and will showcase some of the best that industry has to offer. In addition to focusing on the endografts themselves, we will also be highlighting some the latest capabilities in medical imaging.

The emphasis of this program is for industry to provide insight into current technology, as well as what the treating physicians may see in the near future as it relates to developments in the pipeline. It will also provide an intensive, hands-on experience in a small group format that provides a granular experience for the participating physicians.

The Technology Forum will be held on **Thursday, February 2, 2017** from **2:30 pm – 5:30 pm** in **Korbel II & III** at the Steamboat Grand Hotel. There is no fee for this forum, but registration is required.

Please Note: This program is not eligible for CME credits.

Round Table Discussions

Friday, February 3, 2017
10:00 am – 12:00 pm

Moderator: Peter Nelson, MD

Grant Writing: For Basic Translational or Clinical/Health Services Research
Jeanie Ruddy, MD

How To Work with the Enemy - Building a Practice in a Hostile Environment
Gabriella Velazquez, MD

When Should I Start Thinking About Getting Promoted?
How Do I Maximize My Chances?
John Rectenwald, MD

Saturday, February 4, 2017
10:30 am – 12:00 pm

Moderator: Peter Nelson, MD

How Do I Engage Industry to Help My Practice?
Justin Hurie, MD

Pitfalls to Avoid in Your First Years of Practice
Matthew Smeds, MD

How to Identify and Work with a Mentor
Kristofer Charlton-Ouw, MD

Continuing Medical Education Credit Information

Accreditation

This activity has been planned and implemented in accordance with the Essential Areas and Policies of the Accreditation Council for Continuing Medical Education through the joint providership of the American College of Surgeons and the Vascular and Endovascular Surgery Society. The American College of Surgeons is accredited by the ACCME to provide continuing medical education (CME) for physicians.

AMA PRA Category 1 Credits™

The American College of Surgeons designates this live activity for a maximum of 10.50 AMA PRA Category 1 Credits™. Physicians should claim only the credit commensurate with the extent of their participation in the activity.

Learning Objectives

Upon completion of this course, attendees should be able to:

- Describe changes in the perceptions of vascular training by vascular surgery residents and fellows
- Discuss the management of venous disease
- Describe the indications for and results of intervention, both open and endovascular, for lower extremity arterial disease
- Discuss the indications for and complications of dialysis access
- Discuss the ultrasound, CT, MR, and angiographic findings associate with derangements of the normal vascular system.
- Understand the indications for EVAR and complex EVAR for abdominal aortic aneurysms
- Describe changes in the perceptions of vascular training by vascular surgery residents and fellows
- Discuss the management of venous disease

Disclosure Information

In compliance with ACCME Accreditation Criteria, the American College of Surgeons, as the accredited provider of this activity, must ensure that anyone in a position to control the content of the educational activity has disclosed all relevant financial relationships with any commercial interest. All reported conflicts are managed by a designated official to ensure a bias-free presentation. Please see the insert to this program for the complete disclosure list.



AMERICAN COLLEGE OF SURGEONS
Inspiring Quality:
Highest Standards, Better Outcomes

100+years



AMERICAN COLLEGE OF SURGEONS
DIVISION OF EDUCATION
Accredited with Commendation by the
Accreditation Council for Continuing Medical Education

Acknowledgements

Educational Grants

The Vascular and Endovascular Surgery Society wishes to recognize and thank the following companies for their ongoing support through educational grants:

Boston Scientific

Marketing Support

The Vascular and Endovascular Surgery Society wishes to recognize and thank the following companies for their ongoing support through marketing:

Abbott Vascular
Cook Medical
Medtronic
TVA Medical
W. L. Gore & Associates

Notes

Schedule-At-A-Glance

Thursday, February 2, 2017

7:00 am – 5:00 pm	Registration
8:15 am – 12:15 pm	COOK FELLOW LUMINARIES PROGRAM
10:30 am – 11:00 am	Coffee Break
12:30 pm – 1:30 pm	Fellows Lunch
2:00 pm – 2:30 pm	Sponsored Symposium—Boston Scientific
2:30 pm – 5:30 pm	TECHNOLOGY FORUM – DIDACTIC & HANDS-ON
6:00 pm – 7:30 pm	WELCOME RECEPTION All attendees, guests & exhibitors are welcome.

Friday, February 3, 2017

6:00 am – 7:00 am	Continental Breakfast
6:00 am – 9:30 am	Registration
7:00 am – 9:15 am	SCIENTIFIC SESSION I
7:00 am – 7:12 am	1 Carotid Body Tumor Resection: Just as Safe Without Preoperative Embolization Adel Barkat, Adrienne Cobb, Pegge Halandras, Paul Crisostomo, Bernadette Aulivola - Loyola University Medical Center, Maywood, IL
7:12 am – 7:24 am	2 A National Study Evaluating Hospital Volume and Inpatient Mortality After Open Abdominal Aortic Aneurysm Repair in Vulnerable Populations Andrew A. Gonzalez ¹ , Danielle C. Sutzko ² , Nicholas C. Osborne ² - ¹ University of Illinois at Chicago, Chicago, IL; ² University of Michigan, Ann Arbor, MI
7:24 am – 7:36 am	3 Current Experience and Mid-Term Follow-Up of Immediate Access Arteriovenous Grafts Jason K. Wagner ¹ , Sandra Truong ¹ , Rabih Chaer ¹ , Ellen Dillavou ² , Eric Hager ¹ , Theodore Yuo ¹ , Michel Makaroun ¹ , Efthimios Avgerinos ¹ - ¹ University of Pittsburgh, Pittsburgh, PA; ² Duke University, Durham, NC
7:36 am – 7:48 am	4 Metabolic Syndrome but Not Obesity Adversely Affects Outcomes After Open Aortoiliac Bypass Surgery Alexa Perlick, Charles C. Miller, III, Harleen K. Sandhu, Shaikh Afaq, Hazim J. Safi, Ali Azizzadeh, Kristofer Charlton-Ouw - University of Texas Medical School at Houston, Houston, TX

Schedule-At-A-Glance

7:48 am – 7:56 am	5 (CR) Acute Type B Dissection Causing Collapse of EVAR Endograft and Iliac Limb Occlusion Nathan K. Itoga, Tiffany Wu, Michael D. Dake, Ronald L. Dalman, Jason T. Lee - Stanford University, Stanford, CA
7:56 am – 8:04 am	6 (RF) Real World Outcomes Using Arterial Closure Devices Michael C. Scott, Ahsan T. Ali, Mohammed M. Moursi, Guillermo A. Escobar, Lewis C. Lyons, Matthew R. Smeds - University of Arkansas for Medical Sciences, Little Rock, AR
8:04 am – 8:12 am	7 (RF) The BEST-CLI Trial: A Multidisciplinary Effort at Work! Alik Farber ¹ , Kenny Rosenfield ² , Jeff Syracuse ¹ , Cari Reynolds ¹ , Matthew Menard ³ - ¹ Boston Medical Center, Boston, MA; ² Massachusetts General Hospital, Boston, MA; ³ Brigham and Women's Hospital, Boston, MA
8:12 am – 8:24 am	8 Variation in Transfusion Practices and Their Associations with Perioperative Adverse Events in Patients Undergoing Open Abdominal Aortic Aneurysm Repair and Lower Extremity Arterial Bypass in the Vascular Quality Initiative (VQI) Zachary Osborne ¹ , Kristine Hanson ¹ , Benjamin Brooke ² , Marc Schermerhorn ³ , Peter Henke ⁴ , Rumi Faizer ⁵ , Andres Schanzer ⁶ , Philip Goodney ⁷ , Thomas Bower ¹ , Randall DeMartino ¹ - ¹ Mayo Clinic, Rochester, MN; ² University Hospital, Salt Lake City, UT; ³ Beth Israel Deaconess Medical Center, Boston, MA; ⁴ University of Michigan, Ann Arbor, MI; ⁵ University of Minnesota, Minneapolis, MN; ⁶ UMass Memorial Medical Group, Worcester, MA; ⁷ Dartmouth Institute, Hanover, NH
8:24 am – 8:35 am	9 Frailty Increases the Risk of Major Adverse Cardiac Events in Patients with Stable Claudication Melinda S. Schaller, Warren J. Gasper, Nancy K. Hills*, S. Marlene Grenon - University of California, San Francisco, San Francisco, CA
8:35 am – 8:47 am	10 Evaluating the Utilization of Prophylactic Inferior Vena Cava Filters After Trauma Lloyd Jones, Jr. ¹ , Navdeep Samra ¹ , Bo Hu ² , Quyen Chu ¹ , Wayne Zhang ¹ , Tze-Woei Tan ¹ - ¹ Louisiana State University HSC Shreveport, Shreveport, LA; ² Cleveland Clinic, Cleveland, OH
8:47 am – 8:55 am	11 (CR) Gonadal Vein Transposition for the Treatment of Nutcracker Syndrome Eric Shang, Naveen Balasundaram, Woosup M. Park - Cleveland Clinic Foundation, Cleveland, OH

Schedule-At-A-Glance

8:55 am – 9:03 am	12 (RF) Design and Implementation of a Digital Health Platform for Measuring Peripheral Artery Disease Outcomes: The Project VOICE Pilot Study Matthew A. Corriere ¹ , Donna Keith ² , Timothy E. Craven ² , Justin Brothwell Hurie ² , Randolph L. Geary ² , Gabriela Velazquez-Ramirez ² , Matthew S. Edwards ² - ¹ University of Michigan, Ann Arbor, MI; ² Wake Forest University School of Medicine, Winston Salem, NC
10:00 am – 12:00 pm	ROUND TABLE DISCUSSIONS See topics, page 9.
3:00 pm	Registration Re-Opens
3:30 pm – 4:00 pm	Coffee/Snacks
4:00 pm – 6:00 pm	SCIENTIFIC SESSION II
4:00 pm – 4:12 pm	13 Prophylactic Groin Wound VAC Therapy? - Evidence for a "Pre-Emptive Strike" in Vascular Surgery Patients at Enhanced Risk for Postoperative Wound Infection Luke Pesonen, Abdulhameed Aziz, Brian Halloran - St. Joseph Mercy Hospital, Ypsilanti, MI
4:12 pm – 4:24 pm	14 Fellows Assessment of Their Training Sheila Blumberg, Anil Hingorani, Amrit Hingorani, Enrico Ascher, Natalie Marks, Eleanor Iadgarova - Total Vascular Care, Brooklyn, NY
4:24 pm – 4:36 pm	15 Outcomes of Tibial Endovascular Intervention in Patients with ESRD on Dialysis Hallie E. Baer-Bositis, Georges M. Haider, Taylor D. Hicks, Lori L. Pounds, Matthew J. Sideman, Mark G. Davies - UT HSC San Antonio, San Antonio, TX
4:36 pm – 4:48 pm	16 Surgical Intervention for Peripheral Artery Disease Does Not Improve Patient Compliance with Recommended Medical Therapy Tyler R. Halle, Jaime Benarroch-Gampel, Victoria Teodorescu, Ravi R. Rajani - Emory University School of Medicine, Atlanta, GA
4:48 pm – 4:56 pm	17 (RF) Anterograde Reperfusion Catheters are Associated with Improved Outcomes Among Patients Who are Undergoing Extra Corporeal Membrane Oxygenation Via Femoral Cannulation Adam C. Ring, Arjun Agrawal, Christoph E. Brehm, John Radtka, David Han, Faisal Aziz - PSU HMC, Hershey, PA

Schedule-At-A-Glance

4:56 pm – 5:04 pm	18 (CR) Fenestrated Plus Sandwiched-Reverse-Snorkel Technique for Endovascular Repair of a Pararenal Abdominal Aortic Aneurysm with Complex Renal Artery Anatomy Perry J. Xu, Mina Boutrous, Donald L. Jacobs - Saint Louis University School of Medicine, Saint Louis, MO
5:04 pm – 5:12 pm	19 (CR) An Innovative Endovascular Technique for Repair of Descending Thoracic Aortic Aneurysm Following an Open Coarctation Repair Pouria Parsa, Anthony Rios, Javier Vasquez, Jr., John Eidt, Dennis Gable - Baylor University Medical Center, Dallas, TX
5:12 pm – 5:24 pm	20 Surveillance Duplex Ultrasound After Carotid Endarterectomy: Contralateral Carotid Stenosis, Restenosis and Cost R. Clement Darling, III, John B. Taggart, Yaron Sternbach, Sean P. Roddy, Paul B. Kreienberg - Albany Medical College, Albany, NY
5:24 pm – 5:36 pm	21 Routine Frailty Assessment During Vascular Surgery Clinic Visits: Easier Than You Might Think Luke G. Mirabelli, Robert M. Cosker, Claire L. Griffin, Brigitte K. Smith, Mark R. Sarfati, Larry W. Kraiss, Benjamin S. Brooke - University of Utah, Salt Lake City, UT
5:36 pm – 5:48 pm	22 Pre-Operative Aspirin and Statin Use Does Not Affect Outcomes After Carotid Endarterectomy Brianna Krafcik, Alik Farber, Robert T. Eberhardt, Jeffrey A. Kalish, Denis Rybin, Gheorghe Doros, Steven Pike, Jeffrey J. Siracuse - Boston University, Boston, MA
5:48 pm – 6:00 pm	23 Validation and Performance of Ruptured Abdominal Aortic Aneurysm Risk Prediction Model Christopher Healey ¹ , Michael Neilson ¹ , David Clark ¹ , Brian Nolan ² - ¹ Maine Medical Center, Portland, ME; ² Dartmouth-Hitchcock Medical Center, Hanover, NH
6:00 pm	VESS MEMBER BUSINESS MEETING
7:15 pm	Free Evening
Saturday, February 4, 2017	
6:00 am – 7:00 am	Continental Breakfast
6:00 am – 9:30 am	Registration

Schedule-At-A-Glance

7:00 am – 9:00 am	SCIENTIFIC SESSION III
7:00 am – 7:12 am	24 Endovascular Optimization of Distal Seal During Stent-Graft Repair of Chronic Type-B Aortic Dissection (TBAD) Mel J. Sharafuddin, Rachael M. Nicholson, Samantha M. Alsop, Maen S. Aboul Hosn, Jeanette H. Man, Justin Walpole - University of Iowa Carver College of Medicine, Iowa City, IA
7:12 am – 7:24 am	25 Long-Term Follow-Up of Tibio-Distal Vein Bypass for Failed Tibial Angioplasty Florian K. Enzmann, Sebastian K. Eder, Patrick Nierlich, Manuela Aspalter, Siegmund Guggenbichler, Werner Dabernig, Thomas J Hölzenbein - PMU Salzburg, Salzburg, Austria
7:24 am – 7:36 am	26 The Current Risk-Benefit Outlook for Endovascular vs. Open Surgical Bifurcated Aortoiliac Arterial Reconstruction Therapy for Aortoiliac Occlusive Disease Tahlia L. Weis, Jean Marie Ruddy, Jacob G. Robison, John W. Hallett, Joshua D. Adams - Medical University of South Carolina, Charleston, SC
7:36 am – 7:48 am	27 Risk Factor Modification Behaviors of Practicing Vascular Surgeons Alexandra P. Bader, Claudia P. Barone, Matthew R. Smeds - University of Arkansas for Medical Sciences, Little Rock, AR
7:48 am – 7:56 am	28 (CR) Indications and Outcomes of Open Inferior Vena Cava Filter Removal Shaikh Afaq, Samuel S. Leake, Harleen K. Sandhu, Naveed U. Saqib, Ali Azizzadeh, Kristofer M. Charlton-Ouw - University of Texas, Houston, TX
7:56 am – 8:04 am	29 (RF) A Novel Off-the-Shelf Technique for Endovascular Repair of Type III and IV Thoracoabdominal Aortic Aneurysms Using the Gore Excluder and Viabahn Branches Mathew Wooster, Paul Armstrong, Murray Shames - University of South Florida, Tampa, FL
8:04 am – 8:12 am	30 (RF) Safety and Effectiveness of Retrograde Arterial Access for Endovascular Treatment of Critical Limb Ischemia (CLI) Danielle Cafasso, Jordan Stern, Peter Connolly, Sharif Ellozy, Darren Schneider, Andrew Meltzer - New York Presbyterian Hospital, New York, NY

Schedule-At-A-Glance

8:15 am – 8:45 am	AWARD SESSION <ul style="list-style-type: none">• Update from 2016 Winner(s)• 2017 Award Winners:<ul style="list-style-type: none">• Gore Travel Award• Medtronic Vascular Resident Research Award• VESS Early Career Faculty Research Award
8:50 am – 9:00 am	Introduction of the President Peter Nelson, MD
9:00 am – 9:45 am	PRESIDENTIAL ADDRESS Thomas Maldonado, MD
10:30 am – 12:00 pm	ROUND TABLE DISCUSSIONS See topics, page 9.
3:00 pm	Registration Re-Opens
3:30 pm – 4:00 pm	Coffee/Snacks
4:00 pm – 6:00 pm	SCIENTIFIC SESSION IV
4:00 pm – 4:12 pm	31 A Ten-Year Experience Using a Hybrid Endovascular Approach to Treat Aberrant Right Subclavian Arterial Aneurysms Mathew Wooster, Martin Back, Danielle Sutzko, Paul Armstrong, Murray Shames - University of South Florida, Tampa, FL
4:12 pm – 4:24 pm	32 Descriptive Analysis of Patients Undergoing Major Lower Extremity Amputation in the Vascular Quality Initiative Joshua Gabel, Brice Jabo, Sharon Kiang, Sheela Patel, Christian Bianchi, Jason Chiriano, Theodore Teruya, Ahmed Abou-Zamzam, Jr. - Loma Linda University, Loma Linda, CA
4:24 pm – 4:36 pm	33 An Accumulated Deficits Model Predicts Perioperative and Long-Term Adverse Events After Carotid Endarterectomy Natalie D. Sridharan, Rabih A. Chaer, Bryan Boyuan Wu, Mohammad H. Eslami, Michel S. Makaroun, Efthymios Avgerinos - University of Pittsburgh, Pittsburgh, PA
4:36 pm – 4:48 pm	34 Greater Compliance Within Instruction-for-Use for Concomitant Iliac Aneurysms and Adverse Aneurysm Characteristics - Initial Experience with the Nellix Endovascular Aneurysm Sealing System (EVAS) at a Single Institution Jeffrey JX Hing, Jack K. Chng, Kiang H. Tay, Tze T. Chong - Singapore General Hospital, Singapore

Schedule-At-A-Glance

4:48 pm – 4:56 pm	35 (RF) Persistent Type II Endoleaks Following Endovascular Aneurysm Repair: Graft Type Matters Cheong J. Lee, Al'haji Camara, Peter J. Rossi, Max Wohlaue, Kellie R. Brown, Brian Lewis, Robert Hieb, Parag J. Patel - Medical College of Wisconsin, Milwaukee, WI
4:56 pm – 5:04 pm	36 (CR) Utility and Limitations of Smartphone App Technology for Wound Monitoring Following Vascular Surgery: A Case Series Graham Donald, Julie Beckstrom, Luke Mirabelli, Benjamin Brooke - University of Utah, Salt Lake City, UT
5:04 pm – 5:12 pm	37 (RF) Changes in Geometry and Cardiac Deformation of the Thoracic Aorta After TEVAR Kelsey E. Hirotsu ¹ , Ga-Young Suh ² , Jason T. Lee ² , Michael D. Dake ² , Dominik Fleischmann ² , Christopher P. Cheng ² - ¹ Stanford University School of Medicine, Stanford, CA; ² Stanford University, Stanford, CA
5:12 pm – 5:24 pm	38 Toe Pressures are Superior to Duplex Parameters in Predicting Wound Healing Following Toe and Foot Amputations Patrick Stone - WVU Charleston, Charleston, WV
5:24 pm – 5:36 pm	39 Temporal Trends and Determinants of Inpatient Versus Outpatient Dialysis Access Operations: Is There an Effect on Perioperative Outcomes? Caitlin W. Hicks ¹ , Michael R. Bronsert ² , Karl E. Hammermeister ² , William G. Henderson ² , James H. Black, III ¹ , Natalia O. Glebova ² - ¹ Johns Hopkins Medical Institutes, Baltimore, MD; ² University of Colorado, Aurora, CO
5:36 pm – 5:48 pm	40 Superior 3-Year Value of Open and Endovascular Repair of AAA with High Volume Providers Antoinette Esce, Ankit Medhekar, Fergal Fleming, Katia Noyes, Roan J. Glocker, Jennifer L. Ellis, Kathleen G. Raman, Michael C. Stoner, Adam J. Doyle - University of Rochester School of Medicine and Dentistry, Rochester, NY
5:48 pm – 5:56 pm	41 (RF) Most Early Type 1A Endoleaks After EVAR Will Resolve Without Secondary Intervention Thomas FX O'Donnell, Michael R. Corey, Sarah E. Deery, Gregory Tsougranis, Rohit Maruthi, William D. Clouse, Richard P. Cambria, Mark F. Conrad - Massachusetts General Hospital, Boston, MA

Schedule-At-A-Glance

5:56 pm – 6:04 pm	42 (RF) Cost-Effectiveness Analysis of Drug Coated Balloon vs. Drug Eluting Stent in the Superficial Femoral Artery Natalie D. Sridharan, Aureline Boitet, Kenneth Smith, Kathy Noorbakhsh, Efthymios Avgerinos, Mohammad H. Eslami, Michel Makaroun, Rabih Chaer - University of Pittsburgh, Pittsburgh, PA
7:00 pm – 10:00 pm	PRESIDENT'S DINNER
Sunday, February 5, 2017	
6:30 am – 7:00 am	Continental Breakfast
6:30 am – 9:30 am	Registration
7:00 – 9:15 am	SCIENTIFIC SESSION V
7:00 am – 7:12 am	43 Elevated Wall Tension Initiates Interleukin-6 Expression and Abdominal Aortic Dilation Adam Akerman, Robert Stroud, Elizabeth Nadeau, Katherine Owen, Rupak Mukherjee, John Ikonomidis, Jeffrey Jones, Jean Marie Ruddy - Medical University of South Carolina, Charleston, SC
7:12 am – 7:24 am	44 Using Modified Frailty Index as a Screening Tool to Predict Adverse Outcomes After Lower Extremity Open Revascularization Tarik Ali, Erik Lehman, Faisal Aziz - Penn State University, Hershey, PA
7:24 am – 7:36 am	45 Diabetes and Poor Runoff Predict Late Major Amputation After Percutaneous Intervention for Claudication Kara J. Kennedy, William Darrin Clouse, Emel Ergul, Virendra I. Patel, Glenn M. LaMuraglia, Richard P. Cambria, Mark Conrad - Massachusetts General Hospital, Boston, MA
7:36 am – 7:48 am	46 Outcomes of Mechanical Thrombectomy in Conjunction with Thrombolysis in the Treatment of Acute Limb Ischemia Sagar S. Gandhi, Alex Ewing, Bruce Gray - Greenville Health System, Greenville, SC
7:48 am – 7:56 am	47 (RF) Predictive and Prognostic Risk Factors of Renal Failure in Acute Aortic Dissection Samuel Leake, Harleen K. Sandhu, Hazim J. Safi, Anthony L. Estrera, Kristofer M. Charlton-Ouw - University of Texas Medical School at Houston, Houston, TX

Schedule-At-A-Glance

7:56 am – 8:04 am	48 (RF) Novel Application of Branched Endograft for Preservation of Pelvic Circulation Roy Miller ¹ , Patrick Sowa ² , Matthew Eagleton ¹ , Frederico Parodi ¹ - ¹ Cleveland Clinic, Cleveland, OH; ² Chicago Medical School, Chicago, IL
8:04 am – 8:16 am	49 Successful Use of Endovascular Aortic Sealing (EVAS) for Treatment of Aortic Rupture in a Porcine Model Brandon W. Propper, Shaun M. Gifford, Sean Hislop, Zachary M. Arthurs - San Antonio Military Medical Center, San Antonio, TX
8:16 am – 8:28 am	50 Left-Sided Varicocele as a Rare Presentation of May-Thurner Syndrome Jordan R. Stern ¹ , Virendra I. Patel ² , Danielle E. Cafasso ¹ , Nicole B. Gentile ¹ , Andrew J. Meltzer ¹ - ¹ New York-Presbyterian Hospital, Weill Cornell Medicine, New York, NY; ² Massachusetts General Hospital, Boston, MA
8:28 am – 8:40 am	51 The Impact of Arch Involvement in Acute Type B Aortic Dissection Hunter M. Ray, Kristofer M. Charlton-Ouw, Anthony L. Estrera, Charles C. Miller, Hazim J. Safi, Ali Azizzadeh - University of Texas Medical School at Houston, Houston, TX
8:40 am – 8:52 am	52 Positive Impact of an Aortic Center Designation Adam Tanious ¹ , Marcello Giarelli ² , Murray Shames ¹ - ¹ University of South Florida, Tampa, FL; ² Tampa General Hospital, Tampa, FL
8:52 am – 9:04 am	53 Coronary Artery Calcium Scoring: Role in Screening for Vascular Disease? William E. Raible, III, Yaron Sternbach, Alexander Kryszuk, Lance Sullenberger, Courtney R. Warner, Jeffrey H. Hnath, Sean P. Roddy, R. Clement Darling, III - Albany Medical Center, Albany, NY
9:15 am	Annual Meeting Adjourns

Notes

Full Program & Abstracts

Thursday, February 2, 2017

7:00 am – 5:00 pm	Registration
8:15 am – 12:15 pm	COOK FELLOW LUMINARIES PROGRAM <i>Location: Burgess Creek</i>
10:30 am – 11:00 am	Coffee Break <i>Location: Burgess Creek Foyer</i>
12:30 pm – 1:30 pm	Fellows Lunch <i>Location: Burgess Creek Foyer</i>
2:00 pm – 2:30 pm	Sponsored Symposium—Boston Scientific
2:30 pm – 5:30 pm	TECHNOLOGY FORUM – DIDACTIC & HANDS-ON <i>Location: Korbel II & III</i>
6:00 pm – 7:30 pm	WELCOME RECEPTION <i>Location: Korbel I</i>

All attendees, guests & exhibitors are welcome.

Friday, February 3, 2017

6:00 am – 7:00 am	Continental Breakfast <i>Location: Korbel Ballroom Foyer</i>
6:00 am – 9:30 am	Registration <i>Location: Burgess Creek Foyer</i>
7:00 am – 9:15 am	SCIENTIFIC SESSION I <i>Location: Korbel Ballroom</i>
7:00 am – 7:12 am	1 Carotid Body Tumor Resection: Just as Safe Without Preoperative Embolization Adel Barkat, Adrienne Cobb, Pegge Halandras, Paul Crisostomo, Bernadette Aulivola - Loyola University Medical Center, Maywood, IL

INTRODUCTION AND OBJECTIVES: Carotid body tumors (CBT) are rare entities. Surgical resection remains the gold standard for treatment. Given the vascularity, preoperative embolization may be used with the intent to minimize complications. Controversy exists over whether this is of any benefit. Proponents of embolization argue that embolization minimizes blood loss and complications. Critics argue that cost and stroke risk outweigh benefits. This study aimed to investigate the impact of embolization on outcomes following CBT resection.

METHODS: Patients undergoing CBT resection were identified using Healthcare Cost and Utilization Project State Inpatient Database (HCUP-SID) for 5 states 2006-2013. Patients were divided into two groups: tumor resection alone (CBTR) and embolization prior to resection (CBETR). Descriptive statistics were calculated using arithmetic means

Full Program & Abstracts

with standard deviations for continuous and proportions for categorical variables. Risk-adjusted odds of mortality, stroke, nerve injury, blood loss and length of stay (LOS) were calculated using mixed-effects regression models with fixed effects for age, race, sex, and comorbidities.

RESULTS: A total of 547 patients were identified. Of these, 472 underwent CBTR and 75 underwent CBETR. Nineteen underwent carotid reconstruction at the time of resection, of which 2 underwent embolization. Mean age was 54.7 ± 16 years. Male:female ratio was 1:2. Mean number of days between embolization and resection was 0.65 ± 0.72 , (range 0-3) days. There was no significant difference in age, sex, race or comorbidities. There was no significant difference between CBTR and CBETR in mortality (0.21% vs. 0% $p=0.69$), stroke (4.03% vs. 4.00% $p=0.99$), nerve injury (0.21% v 0% $p=0.69$), or blood loss (4.03% vs. 6.67% $p=0.3$). Following risk adjustment, LOS was significantly shorter in CBTR vs. CBETR (3.1 ± 3.7 vs. 5.8 ± 5.8 days $p=0.001$).

CONCLUSIONS: Carotid body tumor resection is a relatively rare procedure with varying degrees of difficulty. Across disciplines the utility of preoperative tumor embolization has been questioned. This study demonstrates no benefit of preoperative tumor embolization.

Full Program & Abstracts

7:12 am – 7:24 am

2

A National Study Evaluating Hospital Volume and Inpatient Mortality After Open Abdominal Aortic Aneurysm Repair in Vulnerable Populations

Andrew A. Gonzalez¹, Danielle C. Sutzko², Nicholas C. Osborne² - ¹University of Illinois at Chicago, Chicago, IL; ²University of Michigan, Ann Arbor, MI

INTRODUCTION AND OBJECTIVES: Many studies have demonstrated that vulnerable populations, including Blacks and low socioeconomic status (SES) patients, have higher post-operative mortality. Similarly, a large body of evidence documents a volume-outcome effect with abdominal aortic aneurysm (AAA) repair. We sought to investigate whether the volume-outcome effect is experienced differently by these vulnerable populations.

METHODS: We performed a cross-sectional retrospective cohort study evaluating 66,785 Medicare fee-for-service beneficiaries undergoing open AAA repair across 2,295 hospitals between 2003 and 2008. We selected, a priori, low-SES and Black race as vulnerable populations based upon previous reports showing each is independently associated with higher mortality. First we divided hospitals into quintiles of procedural volume. Next, we used logistic regression to calculate risk-adjusted rates of inpatient mortality for Blacks, Whites, high-SES and low-SES patients. Finally, we evaluated mortality across quintiles of procedural volume for each group.

RESULTS: Overall, patients treated in the lowest volume hospitals (LVHs) had higher risk-adjusted inpatient mortality compared to patients treated in the highest volume hospitals (HVHs) (10.17% vs. 4.67%, $p < 0.001$). Higher mortality was associated with Blacks versus Whites (6.22% vs. 5.23%, $p < 0.001$), and low-SES versus high-SES (5.52% vs. 5.06% $p < 0.001$). There were markedly larger differences in mortality between LVH and HVH for Blacks and low-SES patients as compared to Whites and high-SES patients. The adjusted odds ratio (aOR) for mortality in LVHs vs HVHs was 1.91 for Whites (95% confidence interval [CI] 1.40-2.60); 4.86 for Blacks (95% CI 2.40-9.86); 2.27 for high-SES (95% CI 1.43-3.59); and 2.42 for low-SES (95% CI 1.45-4.02).

CONCLUSIONS: While a volume-outcome effect was observed in all patients, Blacks and low-SES patients appeared to derive greater benefit from undergoing open AAA repair at high volume centers. The mechanism underlying these disparate outcomes remains unclear, but warrants further evaluation of potential contributing hospital or patient factors.

Full Program & Abstracts

7:24 am – 7:36 am

3

Current Experience and Mid-Term Follow-Up of Immediate Access Arteriovenous Grafts

Jason K. Wagner¹, Sandra Truong¹, Rabih Chaer¹, Ellen Dillavou², Eric Hager¹, Theodore Yuo¹, Michel Makaroun¹, Efthimios Avgerinos¹ - ¹University of Pittsburgh, Pittsburgh, PA; ²Duke University, Durham, NC

INTRODUCTION AND OBJECTIVES: The placement of immediate-access arteriovenous grafts (IAAVGs) is intriguing as a means of reducing or avoiding catheter use for dialysis. New IAAVGs are currently available with limited independent experience published. The purpose of this study was to assess the real-world performance of IAAVGs at a large tertiary referral center.

METHODS: Between January 2014 and April 2016 all consecutive patients who underwent placement of Acuseal (W. L. Gore, Flagstaff, AZ) or Flixine (Maquet, Wayne, NJ) IAAVGs were retrospectively identified from the electronic medical record and the VQI database. Primary, primary-assisted and secondary patency rates, time to first cannulation, time to tunneled catheter removal and overall survival were recorded.

RESULTS: Forty-three patients (mean age 61.2 ± 16.95 years, 57% male) underwent placement of IAAVG, 31 Acuseal (72%) and 12 Flixine (28%). Of the Acuseal cohort, seven were implanted with outflow through a HeRO catheter system (Merit Medical, South Jordan, UT). Mean follow-up time was 8.4 ± 8.2 months. Overall primary, primary assisted, and secondary patency at 12 and 18 months were 40% and 33.4%, %, 41.17% and 34.3%, 58.32% and 51.0%, respectively. 83% of grafts were successfully cannulated, and 78% of pre-existing catheters were removed. Mean time to successful graft cannulation and catheter removal were 14.85 ± 19.4 and 32.26 ± 28.5 days respectively. Within 1 week of placement, 41% of grafts were successfully accessed and 26% of TDCs were removed. No access related hematomas or infections occurred. Overall patient survival was 57.4% at 18 months.

CONCLUSIONS: IAAVGs facilitate uncomplicated early cannulation with reasonable mid-term patency. However, relatively delayed graft cannulation and prolonged catheter dwell times persist. Further study of methods for promoting early cannulation and catheter removal in this patient population is warranted.

Full Program & Abstracts

7:36 am – 7:48 am

4

Metabolic Syndrome but Not Obesity Adversely Affects Outcomes After Open Aortoiliac Bypass Surgery

Alexa Perlick, Charles C. Miller, III, Harleen K. Sandhu, Shaikh Afaq, Hazim J. Safi, Ali Azizzadeh, Kristofer Charlton-Ouw - University of Texas Medical School at Houston, Houston, TX

INTRODUCTION AND OBJECTIVES: To examine the effect of the so-called “obesity paradox” and metabolic syndrome on outcomes after open aortoiliac bypass surgery.

METHODS: All patients between 2003-2015 who had open surgical aortoiliac bypass for arterial occlusive disease were analyzed. Metabolic syndrome was defined by WHO criteria: diabetes and 2 or more of dyslipidemia, coronary disease, hypertension, and obesity ($BMI \geq 30$). Data were analyzed by stratified Kaplan-Meier and multiple Cox regression.

RESULTS: We performed 158 open bypass procedures during the study period with a 1:1.43 female-male ratio, mean age: 61 ± 11.5 years and mean glomerular filtration rate (GFR) of 83 ± 42 . 27% had metabolic syndrome (Table-1). 12 patients were obese but did not have metabolic syndrome. Reintervention-free survival for the entire cohort was 72% at 1-year, 67% at 2-years and 63% at 3-years. In those with and without metabolic syndrome, reintervention-free survival at years 1, 2 and 3 was 65%, 58% and 49% vs. 74%, 70% and 67%, respectively ($p < 0.03$). In multivariable analyses (table-2), metabolic syndrome (HR 1.8, $p < 0.027$) and baseline GFR (HR 2.1 for $GFR < 70$, $p < .002$) were the only predictors of reintervention-free survival. No differences were observed with obesity ($p = .58$) or any individual component comprising metabolic syndrome.

CONCLUSIONS: These results support the “obesity paradox” stating that obesity by itself is not a risk factor for reintervention/mortality after open aortoiliac-bypass surgery. Although the individual components do not predispose to worse outcome, metabolic syndrome is a constellation of factors that together are associated with adverse reintervention-free survival rates.

Full Program & Abstracts

Variable	Total (N=158)	Met (N=42)	No-Met (N=116)	p
Female	65 (41.1%)	18 (42.9%)	47 (40.5%)	0.855
Obese	25 (15.8%)	13 (30.9%)	12 (10.3%)	0.003
GFR<70	62 (39.7%)	18 (42.9%)	44 (37.9%)	0.585
*Thrombectomy	23 (14.6%)	9 (21.4%)	14 (12.1%)	0.199
*Endarterectomy	82 (51.9%)	21 (50.0%)	61 (52.6%)	0.774
*Angioplasty	29 (18.4%)	9 (21.4%)	20 (17.2%)	0.548
*Bypass	158 (100.0%)	42 (100.0%)	116 (100.0%)	1.0
Aortoiliac	3 (1.9%)	0 (0.0%)	3 (2.6%)	0.566
Aortofemoral	8 (5.1%)	2 (4.8%)	6 (5.2%)	0.649
Femoral-Femoral	20 (12.7%)	6 (14.3%)	14 (12.1%)	0.787
Axillobifemoral	8 (5.7%)	2 (4.8%)	6 (5.2%)	1.000
Axillofemoral	3 (1.9%)	3 (7.1%)	0 (0.0%)	0.018
Aortobiliac	1 (0.6%)	1 (2/4%)	0 (0.0%)	0.266
Aortobifemoral	109 (69.0%)	24 (57.1%)	85 (73.1%)	0.079
Femoral-Popliteal	12 (7.6%)	4 (9.5%)	8 (6.9%)	0.399
Other	10 (6.3%)	5 (11.9%)	5 (4.3%)	0.129
Revision	7 (4.43%)	2 (4.8%)	5 (4.3%)	1.000
Redo	26 (16.5%)	5 (11.9%)	21 (18.1%)	0.469
Aortobifemoral**	7 (4.4%)	0 (0.0%)	7 (6.0%)	
Femoral-Popliteal**	3 (1.9%)	1 (2.4%)	2 (1.7%)	
Femoral-Femoral**	1 (0.6%)	0 (0.0%)	1 (0.9%)	
Axillobifemoral**	1 (0.6%)	1 (2.4%)	0 (0.0%)	
Excision**	16 (10.1%)	2 (4.8%)	14 (12.1%)	

Full Program & Abstracts

Analysis of Maximum Likelihood Estimates

Parameter	DF	Parameter Estimate	Standard Error	Chi-Square	Pr > ChiSq	Hazard Ratio
Metabolic Syndrome	1	0.55910	0.24709	5.1200	0.0237	1.749
Baseline GFR < 60	1	0.72317	0.23383	9.5646	0.0020	2.061

Full Program & Abstracts

7:48 am – 7:56 am

5 (CR)

Acute Type B Dissection Causing Collapse of EVAR Endograft and Iliac Limb Occlusion

Nathan K. Itoga, Tiffany Wu, Michael D. Dake, Ronald L. Dalman, Jason T. Lee - Stanford University, Stanford, CA

INTRODUCTION AND OBJECTIVES: Lower extremity malperfusion can occur in up to 40% of patients with complicated type B aortic dissections. We describe a rare case of acute type B dissection causing collapse of a previously placed infrarenal stent-graft, resulting in acute limb ischemia due to left iliac limb thrombosis.

METHODS: A 59-year-old male with prior endovascular repair of a 4cm iliac aneurysm with an infrarenal EVAR device and hypogastric embolization presented with acute back and abdominal discomfort radiating to his back, bilateral buttock stabbing discomfort, and left > right thigh and calf rest pain. CT-A showed spiral type B dissection with collapse of the proximal portion of the EVAR device and left limb occlusion (FIGURE A-D).

RESULTS: Urgent treatment with TEVAR distal to the left subclavian covered the entry tear and redirected the majority of the flow to the true lumen. This led to near immediate expansion of the proximal portion of the EVAR device. After surgical femoral control, a balloon embolectomy of the occluded iliac limb was performed and the limb was re-lined. His lower extremity ischemic symptoms resolved and his abdominal and back pain dissipated. At latest 6 month follow-up, CT-A shows an intact TEVAR stent-graft and a widely patent EVAR stent-graft and the patient has no further abdominal, back, or leg symptoms (FIGURE E-F).

CONCLUSIONS: Acute type B dissection causing proximal abdominal EVAR collapse is an extremely rare presentation of false lumen pressurization and can be treated similarly to complicated type B dissection with the goal of restoring true lumen patency.

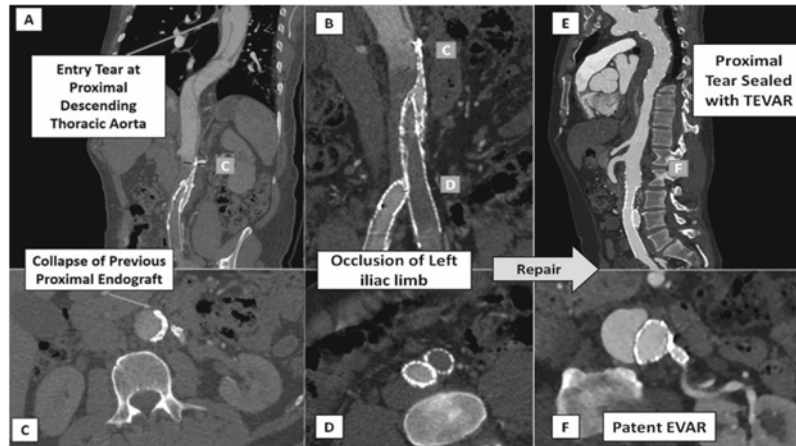

Full Program & Abstracts

7:56 am – 8:04 am

6 (RF)

Real World Outcomes Using Arterial Closure Devices

Michael C. Scott, Ahsan T. Ali, Mohammed M. Moursi, Guillermo A. Escobar, Lewis C. Lyons, Matthew R. Smeds - University of Arkansas for Medical Sciences, Little Rock, AR

OBJECTIVE: Vascular closure devices have been used to achieve hemostasis of percutaneous access sites following endovascular procedures, with reported decreased time for arterial control as well as decreased time to ambulation. We sought to determine real world rates and risk factors of postoperative bleeding complications and failures using these devices.

METHODS: All patients undergoing arterial endovascular procedures with percutaneous access between March 2010 and October 2015 at a single institution were identified and analyzed (n=894). Patients undergoing EVAR, open access, venous procedures, or upper extremity access were excluded. Comparison groups were formed between those using the Mynxgrip®, Angioseal™, Perclose® vascular closure devices and manual pressure. Patient demographics, intraoperative data, and postoperative complications were compared.

RESULTS: 615 (69%) patients received Mynxgrip, 123 (14%) Perclose, 44 (4%) Angioseal, and 112 (13%) manual pressure. Closure devices were more commonly used in cases in which greater than 5F sheaths were used ($p < .05$). There was no difference in complications between devices ($p = .94$), with a total of 56 (6.3%) patients having a bleeding complication and 9 (1%) returning to the OR as a result. Factors associated with bleeding complication included increased age ($p = .0006$), procedure more than diagnostic angiogram ($p = .005$), and end stage renal disease ($p = .04$). Device failure occurred in 35/782 (4.5%) vascular closure device deployments, with no difference between device type ($p = .63$). 4/35 device failure patients developed bleeding complications and none required operative repair.

CONCLUSIONS: Use of vascular closure devices has a low rate of bleeding complication, device failure and need for operative repair. Bleeding is associated with increased age, interventional procedure, and end stage renal disease. Mynxgrip, Perclose, and Angioseal have similar rates of complications. Use of these devices are a safe option for groin vessel closure.

Full Program & Abstracts

8:04 am – 8:12 am

7 (RF)

The BEST-CLI Trial: A Multidisciplinary Effort at Work!

Alik Farber¹, Kenny Rosenfield², Jeff Siracuse¹, Cari Reynolds¹, Matthew Menard³ - ¹Boston Medical Center, Boston, MA; ²Massachusetts General Hospital, Boston, MA; ³Brigham and Women's Hospital, Boston, MA

OBJECTIVE: We evaluated the participants in the Best Endovascular versus Surgical Therapy in Critical Limb Ischemia (BEST-CLI) trial to assess the specialty and geographic distribution of investigators and correlate multidisciplinary participation with enrollment.

METHODS: BEST-CLI is a prospective, NHLBI-sponsored, pragmatic, randomized, controlled trial that aims to compare treatment efficacy, functional outcomes and cost for patients with CLI and infrainguinal peripheral arterial disease undergoing best open surgical versus best endovascular revascularization. A significant ongoing effort has been exerted to involve all specialties treating CLI in the trial, including interventional cardiologists (IC), interventional radiologists (IR), vascular medicine specialists (VM) and vascular surgeons (VS), and to encourage cross-specialty collaboration. The centerpiece of this inter-disciplinary engagement has been the creation of site-specific CLI teams. The specialty make-up and geographic distribution of trial sites was queried from the trial database and the proportion of subjects enrolled was determined based on data collected from August 28, 2014 through September 8, 2016.

RESULTS: 128 of the 139 sites originally activated are open for enrollment as of September 8, 2016. The geographic distribution of sites include: Northeast (23.4%), Midwest (21.1%), South (24.2%), West (25%) with smaller numbers from Canada (6.3%). Current investigators include 126 IC, 115 IR, 7 VM and 563 VS. Site specialty complement includes 16% of sites with VS, IC and IR; 20% of sites with VS and IR; 31% of sites with VS and IC; 27% of sites with VS alone; and 5% of sites with VM in combination with other specialties. As of this communication, 692 of targeted 2100 patients have been enrolled into the trial: 77% from multidisciplinary sites and 23% from single specialty sites.

CONCLUSIONS: Sites participating in the BEST-CLI trial are evenly distributed across the United States and Canada. All involved specialties are actively enrolling patients into the trial.

Full Program & Abstracts

8:12 am – 8:24 am

8

Variation in Transfusion Practices and Their Associations with Perioperative Adverse Events in Patients Undergoing Open Abdominal Aortic Aneurysm Repair and Lower Extremity Arterial Bypass in the Vascular Quality Initiative (VQI)

Zachary Osborne¹, Kristine Hanson¹, Benjamin Brooke², Marc Schermerhorn³, Peter Henke⁴, Rumi Faizer⁵, Andres Schanzer⁶, Philip Goodney⁷, Thomas Bower¹, Randall DeMartino¹ - ¹Mayo Clinic, Rochester, MN; ²University Hospital, Salt Lake City, UT; ³Beth Israel Deaconess Medical Center, Boston, MA; ⁴University of Michigan, Ann Arbor, MI; ⁵University of Minnesota, Minneapolis, MN; ⁶UMass Memorial Medical Group, Worcester, MA; ⁷Dartmouth Institute, Hanover, NH

INTRODUCTION: Blood transfusions are associated with adverse events. We examined perioperative transfusion practices and associated complications following open vascular procedures nationwide in the Vascular Quality Initiative (VQI).

METHODS: Adults undergoing open abdominal aortic aneurysm repair (OAAA) and lower extremity arterial bypass (LEAB) within VQI (2003-2016) were identified. All emergent cases, patients with pre-operative hemoglobin <7 g/dL, pre-operative hospitalization >1 day, or a return to OR during the index hospitalization were excluded. Units of red blood cells transfused was the primary outcome. Secondary outcomes were post-operative MI and death. Patient, center and procedural factors were evaluated. Multivariable mixed effects negative binomial regression and multivariable logistic regression were performed.

RESULTS: We identified 24,131 procedures (OAAA 3885, 16.1%; bypass 20,246, 83.9%) among 22,532 patients (10.1% had >1 procedure). Overall, 37.5% of OAAA and 19.5% of LEAB were transfused. Transfusion rates varied across EBL quartiles and across various pre-operative hemoglobin levels. The overall rate of post-operative MI and death was 4.0% and 1.8% for OAAA; while 2.2% and 0.7% for bypass, respectively. In univariate and multivariable analysis was conducted, transfusions were associated with an increased risk of post-operative MI and death (Table 1). A mixed effects negative binomial model demonstrated variation in transfusions across centers ($p < 0.001$). Female gender, and preoperative anemia were significantly associated with transfusions (Table 2).

CONCLUSIONS: Blood transfusions are variable across centers in VQI. Transfusions are associated with a higher post-operative MI and death after OAAA and LEAB. Efforts to reduce transfusion may focus on center variability, gender and pre-operative anemia.

Full Program & Abstracts

Table 1. Univariate and Multivariable Analysis of Transfusion and Post-Operative MI and Mortality

Univariate Analysis				
Procedure	Total Pts	No Transfusion	Transfusion	p-value
OAAA	3,885 pts			
MI	157 (4.0%)	63 (2.6%)	94 (6.5%)	<0.001
Death	70 (1.8%)	16 (0.7%)	54 (3.7%)	<0.001
LEAB	20,246 pts			
MI	451 (2.2%)	158 (1.0%)	293 (7.4%)	<0.001
Death	133 (0.7%)	51 (0.3%)	82 (2.1%)	<0.001
Multivariable Analysis				
	Odds Ratio			
MI	Per unit transfused	95% CI lower	95% CI higher	p-value
OAAA	1.2	1.1	1.2	<0.001
LEAB	1.3	1.2	1.4	<0.001
Death				
OAAA	1.3	1.2	1.4	<0.001
LEAB	1.3	1.3	1.4	<0.001

Full Program & Abstracts

Table 2. Negative Binominal Model of Units of PRBC Transfused

Negative Binomial Model					
OAAA		Incidence rate ratio	Lower CI (95%)	Higher CI (95%)	p-value
	Pre-Op Hgb				
	12+	1			
	10 to < 12	1.91	1.63	2.23	<0.001
	<10	2.47	1.84	3.31	<0.001
	Unknown	0.12	0.05	0.28	<0.001
	Female (vs. Male)	1.40	1.23	1.60	<0.001
LEAB					
	Pre-Op Hgb				
	12+	1			
	10 to <12	2.12	1.96	2.29	<0.001
	<10	4.01	3.60	4.46	<0.001
	Unknown	1.50	1.03	2.20	0.04
	Female (vs. Male)	1.46	1.36	1.56	<0.001

Full Program & Abstracts

8:24 am – 8:35 am

9

Frailty Increases the Risk of Major Adverse Cardiac Events in Patients with Stable Claudication

Melinda S. Schaller, Warren J. Gasper, Nancy K. Hills*, S. Marlene Grenon - University of California, San Francisco, San Francisco, CA

INTRODUCTION AND OBJECTIVES: Frailty, a syndrome characterized by decreased physiologic reserves and resistance to stressors, is associated with disability, poor surgical outcomes, and mortality. We evaluated the impact of frailty on cardiovascular disease (CVD) events in patients with peripheral arterial disease (PAD), an elderly population with multiple cardiac comorbidities.

METHODS: We conducted a retrospective review of patients with stable claudication enrolled in vascular research studies between 2010-2015 at the San Francisco Veterans Affairs Medical Center. The modified frailty index (mFI) derived from the Canadian Study of Health and Aging was used to categorize frailty. Our outcome was time to occurrence of a major adverse cardiac event (MACE) - a myocardial infarction, coronary revascularization, stroke, transient ischemic attack, or CVD death. Cox proportional hazards models were used to calculate relative hazards (RH), with enrollment in study as the time of origin.

RESULTS: Table 1 presents the baseline characteristics of the 129 subjects, 29 of whom had a MACE. When compared to the lowest mFI, patients with medium frailty were 2.84 times more likely to have an event (95% CI 0.95, 8.46, $p=.06$), while patients with a high mFI were 4.77 times as likely (95% CI 1.43, 15.8, $p=.01$). Figure 1 illustrates the survival experience of these three groups (trend test, $p=0.0004$).

CONCLUSIONS: Higher mFI category is associated with increased risk of MACE in PAD patients with stable claudication. Frailty may serve as a useful adjunct for assessment of overall cardiac risk, particularly as treatment options are being contemplated.

Full Program & Abstracts

Table 1. Baseline Characteristics of Patients, Stratified by Modified Frailty Index*

General Characteristics	Low (n=38)	Medium (n=72)	High (n=19)
	n (%)	n (%)	n (%)
Age (years), mean ± SD	67.2 ± 8.6	68.6 ± 7.3	67.7 ± 4.0
Male gender	36 (95)	71 (99)	19 (100)
BMI, kg/m ² , mean ± SD	28.6 ± 4.5	28.3 ± 5.4	28.1 (6.4)
Rutherford Index, median (IQR)	2 (1, 3)	2 (1, 3)	3 (2, 3)
Index ABI, mean ± SD	0.76 ± 0.12	0.75 ± 0.16	0.65 (0.17)
Race			
Caucasian	6 (15.8)	14 (19.4)	2 (10.5)
African-American	2 (5.3)	6 (8.3)	0 (0.0)
Hispanic	29 (76.3)	51 (70.8)	17 (89.5)
Asian	1 (2.6)	1 (1.4)	0 (0.0)
Medications			
Aspirin	22 (57.9)	58 (80.6)	15 (78.9)
Statin	25 (65.8)	65 (90.3)	15 (78.9)
β-Blocker	14 (36.8)	47 (65.3)	15 (78.9)
ACE inhibitor	13 (34.2)	38 (52.8)	9 (47.4)
PAD Risk Factors			
History of smoking	36 (94.7)	65 (90.3)	19 (100)
Diabetes mellitus	1 (2.6)	36 (50.0)	10 (52.6)
Total cholesterol, mg/dL, median (IQR)	170 (144, 222)	148 (127, 170)	172 (122, 188)
Triglycerides, mg/dL, median (IQR)	123 (86, 190)	120 (85, 178)	171 (107, 198)
HDL, mg/dL, median (IQR)	43 (36, 57)	42 (36, 51)	42 (34, 58)
LDL, mg/dL, median (IQR)	94 (68, 146)	74 (58, 91)	87 (49, 107)
Serum creatinine, mg/dL, median (IQR)	0.95 (0.84, 1.1)	1.05 (0.88, 1.27)	1.10 (0.99, 1.38)
Albumin, g/dL, mean ± SD	4.04 ± 0.28	4.06 ± 0.36	3.96 ± 0.34
Baseline inflammation			
hsCRP, mg/L, median (IQR)	2.3 (1.2, 5.5)	2.5 (1.7, 6.2)	2.0 (1.0, 5.4)

*mFI categorized as low (0-0.09), medium (0.18-0.27), and high (>0.36). ABI, ankle-brachial index; ACE, angiotensin-converting enzyme; BMI, body mass index; HDL, high-density lipoprotein; hsCRP, high-sensitivity C-reactive protein; LDL, low-density lipoprotein; PAD, peripheral artery disease.

Full Program & Abstracts

Figure 1. Kaplan-Meier Estimates of Time to MACE by Frailty Categories of Low, Medium, and High Based on the Modified Frailty Index (mFI).

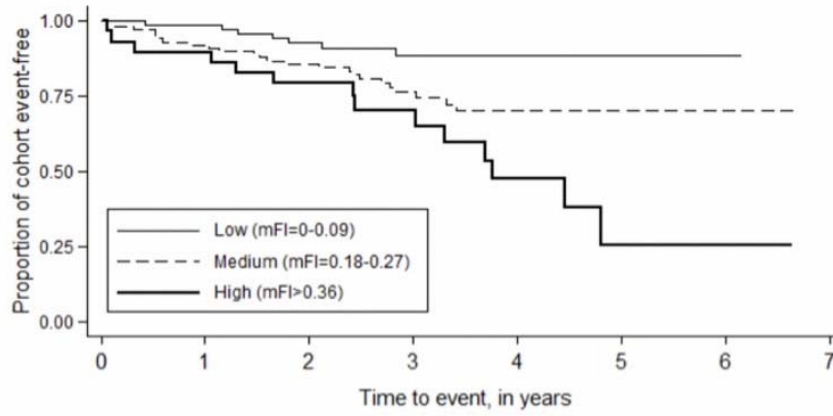

Full Program & Abstracts

8:35 am – 8:47 am

10

Evaluating the Utilization of Prophylactic Inferior Vena Cava Filters After Trauma

Lloyd Jones, Jr.¹, Navdeep Samra¹, Bo Hu², Quyen Chu¹, Wayne Zhang¹, Tze-Woei Tan¹ - ¹Louisiana State University HSC Shreveport, Shreveport, LA; ²Cleveland Clinic, Cleveland, OH

INTRODUCTION AND OBJECTIVES: The lack of evidence-based guideline has led to wide variation in the use of prophylactic inferior vena cava filter (PIVCF) in patients after injury. We seek to investigate the national trend of the use of PIVCF.

METHODS: A retrospective review of the National Trauma Databank (2002-2014) was performed to identify patients who received IVCF. Those without a diagnosis of venous thromboembolism (VTE) were identified as belonging to the prophylactic group. Multivariable logistic regression was used to examine association between the use of PIVCF and risk factors for VTE.

RESULTS: Of the 2,189,994 patients evaluated, 41,155(2%) had PIVCF. The overall rate of IVCF and PIVCF placement had decreased over the study period. For IVCF, the overall rate decreased from 2.9% to 1.6%, and for PIVCF placement, it decreased from 2.5% to 1.2% (P<.001). In multivariable analysis, risk factors associated with the use of PIVCF (odds ratio >1) were male gender, African American, Injury Severity Score >24, Glasgow Coma Scale <8, spinal cord injury with paraplegia, pelvic fracture, long bone fracture and solid organ injury (P<.001). Patients who were treated at a level II trauma center, facility with >200 beds, and those with insurance coverage were also more likely to received PIVCF (P<.001).

CONCLUSIONS: PIVCF utilization in trauma patients decreased over time. Considerable variation exists in its use, which is not fully accounted for by the risk of VTE. Further study is required to evaluate appropriate indications for placement of PIVCF in trauma patients.

Full Program & Abstracts

Table 1. Multivariable analysis of risk factors associated with venous thromboembolism and prophylactic IVC filter insertion in trauma patients.

Risk Factor	Prophylactic IVC Filter	p-value	Venous Thromboembolism	p-value
Patient Characteristic	Odds Ratio (95% Confidence Interval)		Odds Ratio (95% Confidence Interval)	
Male gender	1.2 (1.1-1.2)	<.001	1.6 (1.6-1.7)	<.001
African American	1.2 (1.1-1.2)	<.001	1.0 (0.9-1)	.15
Injury Severity Score >24	4.4 (4.2-4.5)	<.001	2.4 (2.4-2.5)	<.001
Glasgow Coma Scale < 8	1.4 (1.3-1.5)	<.001	1.4 (1.3-1.4)	<.001
Penetrating trauma	0.5 (0.5-0.6)	<.001	1.1 (1.1-1.2)	<.001
Spinal Cord Injury with Paraplegia	5.1 (4.7-5.6)	<.001	1.9 (1.7-2.2)	<.001
Pelvic Fracture	2.9 (2.7-3.0)	<.001	2.0 (1.9-2.1)	<.001
Long Bone Fracture	1.3 (1.3-1.4)	<.001	1.4 (1.4-1.5)	<.001
Solid Organ Injury	1.2 (1.1-1.3)	<.001	1.5 (1.5-1.6)	<.001
Trauma Center Characteristic				
Level II trauma center	1.1 (1.1-1.2)	<.001	0.7 (0.6-0.7)	<.001
200-400 beds	1.3 (1.2-1.4)	<.001	1.4 (1.3-1.5)	<.001
400-600 beds	1.4 (1.3-1.6)	<.001	1.5 (1.3-1.6)	<.001
>600 beds	1.3 (1.2-1.4)	<.001	1.6 (1.5-1.7)	
No insurance	1.0			
Inadequate insurance	1.7 (1.6-1.7)	<.001	1.3 (1.3-1.4)	<.001
Full insurance	1.4 (1.4-1.5)	<.001	1.2 (1.1-1.2)	>.001

Full Program & Abstracts

8:47 am – 8:55 am

11 (CR)

Gonadal Vein Transposition for the Treatment of Nutcracker Syndrome

Eric Shang, Naveen Balasundaram, Woosup M. Park -
Cleveland Clinic Foundation, Cleveland, OH

INTRODUCTION AND OBJECTIVES: Nutcracker syndrome, caused by mesoaortic compression of the left renal vein leading to symptoms related to venous hypertension, is an uncommon entity that may require operative intervention. Traditional open transposition of the left renal vein to the vena cava has been shown to have a re-intervention rate of up to 30%, while also having additional morbidity associated with laparotomy. More recently, endovascular stenting has been described in several small series, but have reported stent fracture, thrombosis and migration.

METHODS: We report the case of a 26 year old woman with 4 months of intermittent flank pain and hematuria, diagnosed with Nutcracker syndrome by both duplex ultrasound and axial based imaging.

RESULTS: The patient underwent catheter venography confirming left renal vein compression, which also demonstrated a dilated gonadal vein measuring 11mm leading to significant pelvic varices. Through a left lower quadrant retroperitoneal exposure, the gonadal vein was transposed to the L common iliac vein with completion venography demonstrating relief of renal venous congestion. The patient was discharged uneventfully with immediate resolution of symptoms, and remains symptom-free at 6 month followup.

CONCLUSIONS: Gonadal vein transposition is an effective alternative surgical treatment for Nutcracker syndrome.

Full Program & Abstracts

8:55 am – 9:03 am

12 (RF)

Design and Implementation of a Digital Health Platform for Measuring Peripheral Artery Disease Outcomes: The Project VOICE Pilot Study

Matthew A. Corriere¹, Donna Keith², Timothy E. Craven², Justin Brothwell Hurie², Randolph L. Geary², Gabriela Velazquez-Ramirez², Matthew S. Edwards² - ¹University of Michigan, Ann Arbor, MI; ²Wake Forest University School of Medicine, Winston Salem, NC

INTRODUCTION AND OBJECTIVES: Activity tracking has been embraced by consumers, but use for treatment outcomes has not been widely adopted. Patients with peripheral arterial disease (PAD) present challenges to using these devices. To assess feasibility and patient acceptance, we piloted a digital health platform specifically designed for patients with PAD.

METHODS: Claudicants were recruited for a one month prospective study of prescribed walking. Participants were provided an activity tracker and iPad app linking walking data to a PAD-specific website with educational materials, surveys, and symptom reporting. Participants set personal goals at enrollment, were contacted weekly basis for encouragement and troubleshooting, and completed the Walking Impairment Questionnaire (WIQ). Outcomes included days with tracked exercise, steps, duration, and distance. Adherence was evaluated as percentage of prescribed walking days completed. Technical support was provided by telephone and email, and topics were documented to identify potential barriers to implementation.

RESULTS: Twenty participants completed the study; 35% were female and 30% were African American. Mean age was 68.9±8.7 years, and mean ABI was 0.69±0.14. 55% of participants reported their highest educational level as high school or lower, and 65% had home internet access. Over a mean of 34±6 days, exercise was detected on 12±10 days. Weekly means were 315±403 minutes, 1.7±2.5 miles, and 4727±6909 steps. Adherence was 80.0±0.6% overall, and 50% of participants achieved ≥80% adherence (P=0.20 for trend between age and non-adherence). Weekly trends suggested a slight decline in walking days but increasing walk duration and distance. Participants sought support related to passwords, wireless connections, device synchronization, and appropriate reporting of pain symptoms.

CONCLUSIONS: Integration of activity tracking, outcomes reporting by patients, and educational materials within a shared online platform is feasible for patients with PAD. This approach has potential to enhance communication and allow in-depth, continuous outcomes assessment.

10:00 am – 12:00 pm

ROUND TABLE DISCUSSIONS

See topics, page 9.

3:00 pm

Registration Re-Opens
Location: Burgess Creek Foyer

3:30 pm – 4:00 pm

Coffee/Snacks
Location: Korbel Ballroom Foyer

Full Program & Abstracts

4:00 pm – 6:00 pm

SCIENTIFIC SESSION II

Location: Korbel Ballroom

4:00 pm – 4:12 pm

13

Prophylactic Groin Wound VAC Therapy? - Evidence for a "Pre-Emptive Strike" in Vascular Surgery Patients at Enhanced Risk for Postoperative Wound Infection

Luke Pesonen, Abdulhameed Aziz, Brian Halloran - St. Joseph Mercy Hospital, Ypsilanti, MI

INTRODUCTION AND OBJECTIVES: Vascular groin wounds have higher than expected surgical site infection (SSI) rates and some patients are at enhanced risk. The Wiseman et al. model identifies patients at enhanced risk of post-discharge SSI. We hypothesize that prophylactic groin wound vacuum-assisted dressing (VAC) placement in enhanced risk patients will decrease SSI and readmission.

METHODS: A single institution, retrospective analysis was conducted from January 2013 through September 2016 evaluating 14 limbs (12 patients) with a groin wound VAC placed for SSI postoperatively. Nine patients had the VAC placed at readmission. Additionally, 5 limbs (4 patients) received a VAC prophylactically secondary to concern for wound breakdown, infection, or maceration. We calculated the Wiseman score for all patients, determined total cost of the 9 readmissions, and determined the 30 day post-discharge SSI incidence for the prophylactic VAC group.

RESULTS: Per the Wiseman model, 8 limbs with postoperative SSI were high risk and 2 were moderate/high risk. Nine of these 12 patients had a VAC placed at readmission with an average readmission cost of \$11,637, compared to a primary VAC cost of \$3,482 over 23 days. For the prophylactic group, 4 limbs were high risk and 1 was moderate/high risk without post-discharge SSI. The Wiseman score showed no statistical significance and tight correlation between the retrospective high & high-moderate risk groups versus the prophylactic VAC group (31.3 ± 4.9 v. 29.2 ± 3.9 , $p=0.46$).

CONCLUSIONS: We identified 12 patients with a groin wound VAC placed after SSI following vascular surgery and 8 of these patients were retrospectively quantitated as either high risk or moderate/high risk for post discharge SSI. The Wiseman score showed objective validation in the prognosis of anticipating groin wound breakdown. These initial results suggest prophylactic VAC placement for enhanced risk patients may proactively decrease wound morbidity and provide significant cost benefit.

Full Program & Abstracts

4:12 pm – 4:24 pm

14

Fellows Assessment of Their Training

Sheila Blumberg, Anil Hingorani, Amrit Hingorani, Enrico Ascher, Natalie Marks, Eleanor Iadgarova - Total Vascular Care, Brooklyn, NY

INTRODUCTION AND OBJECTIVES: In an attempt to assess the fellows' perception of their training, we conducted a survey consisting of 20 questions at an annual national meeting in March from 2004 to 2015. In order to obtain accurate data, all surveys were kept anonymous.

METHODS: The fellows rated their endovascular, open, and vascular lab experiences as excellent, satisfactory, or mixed. They were queried into who taught them their endovascular skills, the quality of their didactics, and amount of small cases they did not learn from. 674 of 908 attendees (74%) completed the survey. Males made up 81% of those surveyed. 59% were between 31 and 35 years of age. Second-year (5+2) fellows made up 52% of those surveyed.

RESULTS: 84% were satisfied with their endovascular experience during their fellowship while 83% were satisfied with their open case experience. Interventional skills were mostly obtained from a vascular surgeon (93%), interventional radiologist (9%), cardiologist (1%), or a mixture (4%). The didactics were felt to be excellent, satisfactory, or to need some or much improvement in: 43%, 44%, 10% and 4% respectively. The distribution of non-learning cases was felt to be excellent, satisfactory, or to need some or much improvement in: 50%, 40%, 8%, and 2% respectively. However, only 68% felt their vascular laboratory experience was excellent or satisfactory. Only 35% actually performed vascular duplex exams, and only 47% felt comfortable managing a vascular laboratory. Comparing the data from 2004 and 2015, significant improvements were found with satisfaction with experience in endovascular cases, the percentage of endovascular cases taught by vascular surgeons, and overall program didactics. There were no significant differences in gender distribution, satisfaction with vascular lab experience, or comfort level in running a vascular laboratory.

CONCLUSIONS: This survey highlights the self-assessment of vascular trainees and suggests that several significant issues exist in the minds of vascular trainees that have not been addressed. These represent opportunities for further improvement.

Full Program & Abstracts

4:24 pm – 4:36 pm

15

Outcomes of Tibial Endovascular Intervention in Patients with ESRD on Dialysis

Hallie E. Baer-Bositis, Georges M. Haider, Taylor D. Hicks, Lori L. Pounds, Matthew J. Sideman, Mark G. Davies - UT HSC San Antonio, San Antonio, TX

BACKGROUND: Tibial interventions for critical limb ischemia are frequent in patients with ESRD presenting with critical ischemia. The aim of this study was to examine impact of ESRD on the patient centered outcomes following tibial endovascular Intervention

METHODS: A database of patients undergoing lower extremity endovascular interventions between 2006 and 2016 was retrospectively queried. Patients with critical ischemia (Rutherford 4 and 5) were identified. Patients were categorized by the presence or absence of ESRD. Patient orientated outcomes of clinical efficacy (CE; absence of recurrent symptoms, maintenance of ambulation and absence of major amputation), amputation-free survival (AFS; survival without major amputation) and freedom from major adverse limb events (MALE; Above ankle amputation of the index limb or major re-intervention (new bypass graft, jump/interposition graft revision) were evaluated.

RESULTS: 1434 patients (56% male, average age 59 years) underwent tibial intervention for critical ischemia. Technical success was 99% with a mean of 2 vessels treated per patient and a mean pedal runoff score of 6. Overall MACE was equivalent at 90 days after the procedure. At 5 years, patients with ESRD had significantly lower CE, AFS and MALE at 5 years (Table).

	No ESRD	ESRD	P-Value
Number of Limbs at Risk	1212	222	—
High Risk III score (%)	18%	60%	0.01
Mortality (%)	0.5%	3%	0.01
Morbidity (%)	3%	10%	0.01
5yr-CE (Mean±SEM %)	58±4	19±8	0.001
5yr-AFS (Mean±SEM %)	55±3	18±9	0.001
5yr-MALE (Mean±SEM %)	60±5	11±6	0.001

CONCLUSIONS: Patients with ESRD do not achieve satisfactory clinical efficacy and amputation free survival after tibial intervention. Defining such subgroups will allow stratification of the patients and appropriate application of interventions.

Full Program & Abstracts

4:36 pm – 4:48 pm

16

Surgical Intervention for Peripheral Artery Disease Does Not Improve Patient Compliance with Recommended Medical Therapy

Tyler R. Halle, Jaime Benarroch-Gampel, Victoria Teodorescu, Ravi R. Rajani - Emory University School of Medicine, Atlanta, GA

INTRODUCTION AND OBJECTIVES: Non-adherence to smoking cessation, antiplatelet and statin therapies in patients with peripheral artery disease (PAD) are associated with worse long-term outcomes. We hypothesized that patients who underwent invasive revascularization procedures would be more likely to adhere to these therapies than patients who were managed medically.

METHODS: Prospective surveys pertaining to medication and behavioral compliance of patients with symptomatic peripheral artery disease were performed. Specifically, adherence to smoking cessation, antiplatelet therapy, and anti-lipid therapy were evaluated. A retrospective review of the electronic medical record was then performed to obtain procedural data and divide patients into medically managed or surgically managed (open revascularization, percutaneous revascularization, amputation) cohorts.

RESULTS: 100 patients were enrolled. Overall, 59.1% were able to quit smoking, 66.7% were adherent to statin therapy, and 72.7% were adherent to antiplatelet therapy. There was no difference in regards to successful smoking cessation (61.5% vs 53.6%), antiplatelet (73.9% vs 74.1%) or statin (65.2% vs 70.4%) therapies among patients treated with or without surgery, respectively. Amputation was also not associated with adherence to these therapies.

CONCLUSIONS: Surgical revascularization does not influence the likelihood of adherence to smoking cessation, antiplatelet therapy, or statin therapies in patients with symptomatic peripheral artery disease. These patients should be counseled regarding revascularization options with the understanding that their likelihood of medical treatment compliance will be unaffected by any proposed intervention.

Full Program & Abstracts

	Medical (n=29)	Surgical (n=71)
Age in years	63.4±8.8	63.8±9.8
Sex		
Male	20 (69.0)	38 (53.5)
Female	9 (31.0)	33 (46.5)
Rutherford Score		
I-III	28 (96.6)	21 (29.6)
IV		16 (22.5)
V	1 (3.4)	18 (25.4)
VI		4 (5.6)
Unknown		12 (16.9)
	<i>n</i> =28	<i>n</i> =65
Quit Smoking	15 (53.6)	40 (61.5)
	<i>n</i> =27	<i>n</i> =69
Antiplatelet adherent	20 (74.1)	51 (73.9)
	<i>n</i> =29	<i>n</i> =66
Statin adherent	19 (70.4)	43 (65.2)

Values are reported as mean ± standard deviation for continuous variables and as frequency (*n*) and percentages (%) for categorical variables.

Full Program & Abstracts

4:48 pm – 4:56 pm

17 (RF)

Anterograde Reperfusion Catheters are Associated with Improved Outcomes Among Patients Who are Undergoing Extra Corporeal Membrane Oxygenation Via Femoral Cannulation

Adam C. Ring, Arjun Agrawal, Christoph E. Brehm, John Radtka, David Han, Faisal Aziz - PSU HMC, Hershey, PA

INTRODUCTION: Extracorporeal membrane oxygenation (EMCO) provides continuous cardiopulmonary support in patients with severe cardiac and pulmonary failure. This therapy necessitates insertion of large diameter peripheral vascular sheaths, and distal reperfusion catheters are often utilized as well. The purpose of this study was to evaluate the outcomes for adult ECMO patients who received distal reperfusion catheters.

METHODS: Data were collected on adult ECMO patients from 6/2008-12/2015. Demographic data, ECMO indications, duration of ECMO therapy, and the use of distal reperfusion catheters were recorded. Patients were divided into two groups: Group I (distal reperfusion catheter), Group II (no distal reperfusion catheter). The primary outcome was mortality or development of any ischemic vascular complication.

RESULTS: A total of 247 patients (65% Male, 35% Female) with a mean age of 52.1 ± 16.7 years were identified. Indications for ECMO were as follows: cardiogenic shock (73%), respiratory failure (12%), cardiopulmonary failure (14%), other (1%). Group I had 189 patients (75%) and Group II had 58 patients (25%). There was no difference in demographic variables or ECMO cannulation strategies between the two groups. Vascular complications were observed in 63 (25%) patients. There was a statistically significant decrease in the 30-day mortality in patients who had a distal reperfusion catheter in place (42% vs. 60%, $p=0.02$). However, there was no difference in the rate of lower ischemia between the two groups (7% vs 15%; $p=0.12$). A total of eight patients required leg amputation, with six of those occurring despite a functioning reperfusion catheter.

CONCLUSIONS: The thirty-day mortality for patients on VA ECMO remains high. Despite no differences in patient demographics or indications for ECMO, there is a significant decrease in the mortality rates in patients with a leg reperfusion catheter. The mechanism for this may be related more stable hemodynamics or to decreased acid washout upon decannulation.

Full Program & Abstracts

4:56 pm – 5:04 pm

18 (CR)

Fenestrated Plus Sandwiched-Reverse-Snorkel Technique for Endovascular Repair of a Pararenal Abdominal Aortic Aneurysm with Complex Renal Artery Anatomy

Perry J. Xu, Mina Boutrous, Donald L. Jacobs - Saint Louis University School of Medicine, Saint Louis, MO

INTRODUCTION AND OBJECTIVES: Endovascular repair of pararenal abdominal aortic aneurysms (AAA) is well-documented with strategies such as fenestrated-grafts (f-EVAR) and snorkel-grafts. However, application of these known strategies can be limited by complex anatomy. Here, we describe a case that uses the novel technique: 'Fenestrated plus Sandwiched-Reverse-Snorkel' (F-SRS) that successfully combines the f-EVAR and snorkel strategies to effectively treat a 6.0cm pararenal AAA with complex renal arteries.

METHODS: A 69-year-old man was diagnosed with a pararenal AAA involving the celiac, superior mesenteric artery (SMA), and both renal arteries, extending to the bifurcation. The SMA and left renal artery (LRA) originated at the same level, and then 8cm distal, the right renal artery (RRA) originated. This separation of renal arteries prohibited standard f-EVAR reconstruction. Therefore, the F-SRS technique was devised, and consists of a ZFEN (Cook, Bloomington Indiana) device with a celiac scallop and SMA and LRA fenestrations, combined with a 'sandwiched-reverse-snorkel' for the RRA.

The distal bifurcated ZFEN component was unconventionally deployed first, through which a Viabahn (W.L.Gore, Flagstaff Arizona) stent was positioned in the RRA, fashioning a reverse snorkel configuration. Through the contralateral iliac, the proximal fenestrated ZFEN component was deployed with iCAST (Atrium, Germany) stents in the SMA and LRA. A bridging stent was placed between the ZFEN components, and was deployed in conjunction with the Viabahn stent, sandwiching the RRA reverse snorkel.

RESULTS: The patient had complete exclusion of the pararenal AAA with the novel F-SRS technique. One-month postoperative imaging revealed decrease in aneurysm size from 6.0cm to 5.1cm, patent graft components with good flow, and no evidence of endoleak.

CONCLUSIONS: F-SRS is a novel technique that hybridizes the f-EVAR and snorkel strategies, allowing for endovascular repair of a pararenal AAA with complex renal artery anatomy. Long-term follow-up is needed to assess the overall success of F-SRS.

Full Program & Abstracts

5:04 pm – 5:12 pm

19 (CR)

An Innovative Endovascular Technique for Repair of Descending Thoracic Aortic Aneurysm Following an Open Coarctation Repair

Pouria Parsa, Anthony Rios, Javier Vasquez, Jr., John Eidt, Dennis Gable - Baylor University Medical Center, Dallas, TX

BACKGROUND: The incidence of aneurysms after surgical treatment of aortic coarctation has been reported to be 11-24%. Aneurysm formation occurs at and around the coarctation site due to the inherent aortic wall medial abnormality secondary to a reduction in smooth muscle cells.

CASE REPORT: Our patient was a 48-year-old male with a significant history of aortic coarctation who had undergone open surgical repair 8 years prior to admission with an aorto-aortic bypass using a 22mm Dacron graft. Patient presents with an aneurysm of the descending aorta (7.5x5.9 cm). Furthermore, ongoing flow in the area of coarctation was detected and was feeding directly into the aneurysm. Intravascular ultrasound (IVUS) was performed to measure the diameter of the coarctation, which was approximately 14mm which was occluded with a 22mm Amplatzer® plug. IVUS confirmed a 24mm diameter of the vascular graft as measured with Terarecon 3D imaging. We selected a 31 x 15mm Conformable GORE® TAG® Thoracic Endoprosthesis. The graft was then extended down into the mid-descending aorta with a 37 x 15mm GORE® TAG® Thoracic Endoprosthesis. A completion angiogram showed no endoleak into the aneurysmal sac with excellent flow in the supraaortic vessels and distal aortic arch.

CONCLUSIONS: Our case is unique due its combination of the coarctation closure by a vascular plug and the TEVAR treatment of the post-coarctation aneurysm. Endovascular repair of post-coarctation aneurysms is a safe and effective option. The vascular occlusion of the aortic coarctation by a vascular plug seemed to be quite innovative since there is no known reported case of that procedure. The 30-day CT shown in figure 1.0 showed an excellent result and no significant endoleaks were noted.

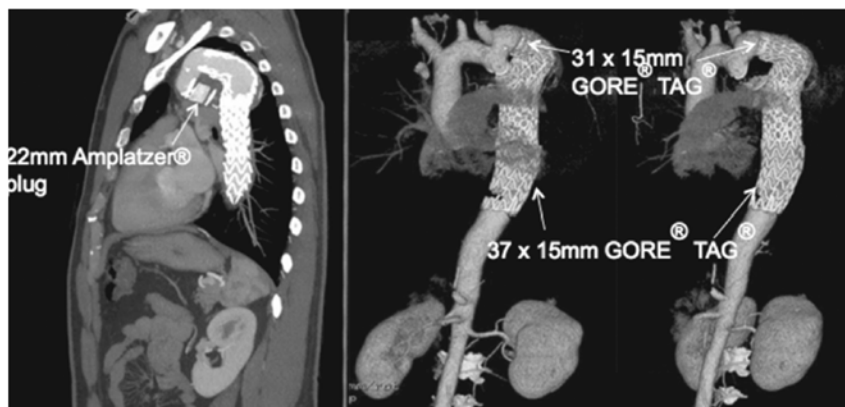

Full Program & Abstracts

5:12 pm – 5:24 pm

20

Surveillance Duplex Ultrasound After Carotid Endarterectomy: Contralateral Carotid Stenosis, Restenosis and Cost

R. Clement Darling, III, John B. Taggart, Yaron Sternbach, Sean P. Roddy, Paul B. Kreienberg - Albany Medical College, Albany, NY

INTRODUCTION/OBJECTIVES: The optimal frequency and value of surveillance duplex ultrasound (DU) following carotid endarterectomy (CEA) is currently unclear.

METHODS: A vascular registry was queried for consecutive CEAs performed from 7/1/2012-6/30/2013. Patients were excluded if standard CEA was not performed. DU was performed at 6 month intervals for 2 years, then either annually or semiannually depending on the contralateral carotid artery degree of stenosis. Contralateral carotid stenosis, re-stenosis, secondary interventions, stroke and costs were evaluated/analyzed.

RESULTS: From 7/1/2012 through 6/30/2013, 308 standard CEA were performed. 64 (21%) CEA were lost to follow-up. 244 (79%) CEA in 230 patients were performed, 14 (6%) patients were identified for staged bilateral CEA at initial evaluation and 216 contralateral carotid arteries were followed. The status of the contralateral carotid at the time of first DU: 158 <50%, 47 50-59%, 2 60-69%, 9 occluded. Stenosis progression in the 207 at risk contralateral carotid arteries occurred in 15 (7%) patients, with 4 (2%) progressing to >70% and undergoing CEA (average time to CEA 30 months). Restenosis at a CEA site occurred in 6 (2.4%) of 244 patients with 2 (0.8%) undergoing redo CEA. 644 surveillance duplex ultrasound studies were performed with an average of 2.79 studies/patient with a median of >3 per patient. Neurological events unrelated to CEA occurred in two patients. The total estimated cost of surveillance for this cohort was \$163,898.

CONCLUSION: In early to intermediate follow-up, a second carotid intervention after CEA is uncommon (6/230, 2.6%). Following established surveillance guidelines, the cost to detect each patient in need of intervention was \$27,316, with 644 patient office encounters. It is currently unclear if less frequent surveillance can yield timely detection of patients in need of a second carotid intervention.

Full Program & Abstracts

5:24 pm – 5:36 pm

21

Routine Frailty Assessment During Vascular Surgery Clinic Visits: Easier Than You Might Think

Luke G. Mirabelli, Robert M. Cosker, Claire L. Griffin, Brigitte K. Smith, Mark R. Sarfati, Larry W. Kraiss, Benjamin S. Brooke
- University of Utah, Salt Lake City, UT

INTRODUCTION AND OBJECTIVES: Frailty assessment can help vascular surgeons predict perioperative risk and long-term mortality for their patients. Unfortunately, comprehensive frailty assessments take too long to integrate into clinic workflow. This study was designed to evaluate two rapid methods for assessing frailty during vascular clinics—a patient-reported survey and provider-reported frailty scale.

METHODS: We prospectively enrolled 120 patients presenting to an academic medical center vascular surgery clinic between May-August 2016. Patients underwent frailty assessment using two rapid methods: 1) the Frail Non-Disabled (FiND) survey (5 questions) and 2) the Clinical Frailty Scale (CFS; 9-point scale from robust to severely frail). These were followed by the Fried Frailty Index, a validated tool with 5 measures (weight loss, exhaustion, grip strength, walking speed, & activity level). The correlation between Fried scores (validated standard) with frailty diagnoses derived from FiND and CFS was analyzed using the Spearman-rank test, Cohen’s kappa and receiver operating curves.

RESULTS: Evaluated patients included 66 (55%) females with a mean age of 61 years, of which 53 (44%) were pre-operative and 24 (20%) were categorized as frail using the Fried Index. There was medium to high correlation between Fried Index derived frailty scores and those using the CFS and the FiND survey (Table). The CFS was highly specific for diagnosing frailty and exhibited high inter-rater reliability between surgeon and medical assistant scores (kappa: 0.69, P<0.001). The FiND survey was very sensitive (94.4%), but less specific for diagnosing frailty.

CONCLUSIONS: Frailty can be quickly and effectively assessed during vascular surgery clinic using both patient-reported (FiND) and provider-reported (CFS) methods. Implementing routine frailty assessment into clinic workflow can be a valuable tool for risk-prediction and surgical decision-making.

	Clinical Frailty Scale: Surgeon Score	Clinical Frailty Scale: MA Score	FiND Survey: Patient Score
Fried Frailty Index Non Frail (0-2, n=96) vs. Frail (3-5, n=24)	Sensitivity: 50.0% Specificity: 91.7% ROC Area = 0.708 Spearman’s rho = 0.45 P<0.001	Sensitivity: 37.5% Specificity: 95.8% ROC Area = 0.667 Spearman’s rho = 0.43 P<0.001	Sensitivity: 94.4% Specificity: 41.9% ROC Area = 0.682 Spearman’s rho = 0.32 P=0.004

Full Program & Abstracts

5:36 pm – 5:48 pm

22

Pre-Operative Aspirin and Statin Use Does Not Affect Outcomes After Carotid Endarterectomy

Brianna Krafcik, Alik Farber, Robert T. Eberhardt, Jeffrey A. Kalish, Denis Rybin, Gheorghe Doros, Steven Pike, Jeffrey J. Siracuse - Boston University, Boston, MA

INTRODUCTION AND OBJECTIVES: Aspirin and statin use has been advocated as an adjunct to carotid endarterectomy (CEA). Our goal was to assess use of these preoperatively and their effects on perioperative outcomes after CEA.

METHODS: ACS-NSQIP targeted CEA database was queried (2011-2014). Multivariable analysis assessed the effect preoperative medication use on CEA.

RESULTS: 13521 CEAs were identified. 57.9% were asymptomatic. Preoperative aspirin use was in 89.3% and statins were in 80.5%. Aspirin use was more common with male gender, non-smoking, diabetics, hypertension, COPD, dyspnea, asymptomatic carotid disease. On univariate analysis aspirin had no effect on 30 day mortality (0.7% vs. 1%, $P=.28$), MI (1.9% vs. 1.7%, $P=.73$), stroke (1.8% vs. 1.8%, $P=.94$), TIA (0.9% vs. 1%, $P=.63$), or MACE (3.9% vs. 4%, $P=.8$). On multivariate analysis, preoperative aspirin use did not affect 30 day mortality (OR 0.67, 95% CI 0.37-1.3, $P=.19$), MI (OR 0.9, 95% CI 0.59-1.38, $P=.637$), stroke (OR 0.92, 95% CI 0.61-1.4, $P=0.69$) or MACE (OR 0.88, 95% CI 0.66-1.18, $P=.39$). Statin use was more common in patients with higher BMI, functional independence, diabetes, hypertension, anticoagulation, non-smokers, and asymptomatic disease ($P<.05$). On univariate analysis statin use did not affect 30 day mortality 0.8% vs. 1%, $P=.21$), MI (1.9% vs. 1.4%, $P=.085$), stroke (1.8% vs. 1.9%, $P=.55$), TIA (0.9% vs. 1.1%, $P=.43$) or MACE (4% vs. 3.6%, $P=.36$). On multivariate analysis, preoperative statin use did not affect 30 day mortality (OR 0.94, 95% CI 0.55-1.6, $P=.825$), MI (OR 1.1, 95% CI 0.77-1.58, $P=.573$), stroke (OR 0.891, 95% CI 0.64-1.2, $P=.42$) or MACE (OR 1.03, 95% CI 0.81-1.32, $P=.806$).

CONCLUSIONS: Preoperative aspirin and statin use for CEA was associated with higher comorbidities and asymptomatic disease. They did not affect perioperative outcomes suggesting that short-term use is not essential. CEA timing should not be affected by preoperative aspirin or statin use.

Full Program & Abstracts

5:48 pm – 6:00 pm

23

Validation and Performance of Ruptured Abdominal Aortic Aneurysm Risk Prediction Model

Christopher Healey¹, Michael Neilson¹, David Clark¹, Brian Nolan² - ¹Maine Medical Center, Portland, ME; ²Dartmouth-Hitchcock Medical Center, Hanover, NH

INTRODUCTION AND OBJECTIVES: At the 2016 VESS Winter Meeting we presented a model, Rapid rAAA Score (RrAAAS), which predicts mortality in operative candidates with ruptured AAA (rAAA). The RrAAAS was previously derived from Vascular Study Group of New England (VSGNE) data (649 rAAA patients), using pre-operative age, creatinine, and blood pressure. This study validates that model using the larger National Vascular Quality Initiative (VQI) dataset, and compares its performance to previous models.

METHODS: The Vascular Quality Initiative (VQI) registry was queried for patients (n= 2704) undergoing rAAA repair from 2006-2016, including 715 patients from VSGNE. The performance of our original model, RrAAAS, was tested on this dataset excluding VSGNE patients (VQI-VSGNE), and its performance was then compared to the performance of the Glasgow Aneurysm Score (GAS) and Edinburgh Ruptured Aneurysm Score (ERAS).

Results: The discrimination of all three models was similar (AUROC .66 - .67). Neither GAS nor ERAS provides a direct prediction of mortality; observed mortality in the VQI-VSGNE cohort tended to be somewhat lower than predictions of the original RrAAAs. A recalibrated equation predicting the percent mortality was:

Mortality (%) = 16 + 12*(age>76) + 8*(creatinine>1.5) + 20*(sbp<70) .

CONCLUSIONS: The previously described RrAAAs has similar discrimination as the GAS and ERAS, is easier to obtain in an emergency setting, and has been recalibrated to reflect the experience of a large national sample. The RrAAAs could be useful for clinicians caring for these patients, and could be used for risk-adjustment when comparing regional differences in mortality associated with rAAA repair.

Full Program & Abstracts

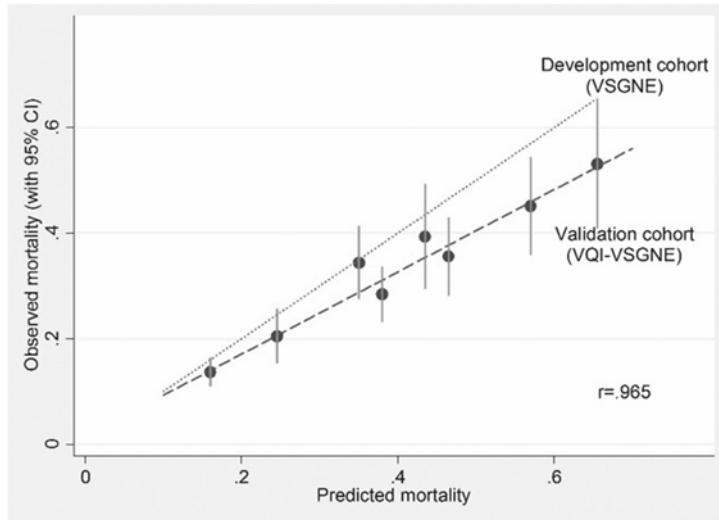

6:00 pm

VESS MEMBER BUSINESS MEETING

Location: Korbel Ballroom

7:15 pm

Free Evening

Full Program & Abstracts

Saturday, February 4, 2017

6:00 am – 7:00 am	Continental Breakfast <i>Location: Korbel Ballroom Foyer</i>
6:00 am – 9:30 am	Registration <i>Location: Burgess Creek Foyer</i>
7:00 am – 9:00 am	SCIENTIFIC SESSION III <i>Location: Korbel Ballroom</i>
7:00 am – 7:12 am	24 Endovascular Optimization of Distal Seal During Stent-Graft Repair of Chronic Type-B Aortic Dissection (TBAD) Mel J. Sharafuddin, Rachael M. Nicholson, Samantha M. Alsop, Maen S. Aboul Hosn, Jeanette H. Man, Justin Walpole - University of Iowa Carver College of Medicine, Iowa City, IA

INTRODUCTION AND OBJECTIVES: Achieving distal seal can be challenging in TBAD involving the visceral segment. We describe our approach of optimizing the distal landing zone through planned wide septal fenestration to enable full circumference contact of the endoprosthesis.

METHODS: Our experience included 8 procedures in 6 patients (4 males, age 72±10) between May 2014 and June 2016. Presentation was chronic dissection (delay 36±20 months), prior type-A dissection repair was present in 4 patients. Indication was enlarging aneurysm in all procedures, with associated chronic visceral ischemia in 2. Compliant balloon molding of the endograft to the landing zone was performed in all patients

RESULTS: one death occurred due to aortic perforation during wire-pull fenestration in a heavily calcified aorta. The remaining procedures were accomplished safely and successfully. Snared wire-pull fenestration was used in 3 procedures. Multi-point large balloon fenestration was evolved as a safer approach in our last 5 procedures. Adjunct procedures included: renal artery or SMA stent-graft (4), carotid-subclavian transposition (3). Two repeat procedures were performed in 2 patients due to delayed loss of seal (8, 12 months). Both had short seal zone and residual endoleak at the initial procedure. management consisted of additional fenestration and distal extension. Followup imaging (8±7 months, range: 1-19) showed stable or regressed sac diameter in all with near-complete thrombosis of the false lumen

CONCLUSIONS: Distal zone optimization using accurately planned large diameter fenestration can enable distal seal in challenging chronic descending aortic dissections. However, these procedures should be reserved to patients with suitable anatomy. Adhering to reasonably straight landing segment, seal zone length ? 20 mm and seal zone diameter ?40 mm may minimize the risk of delayed failures.

Full Program & Abstracts

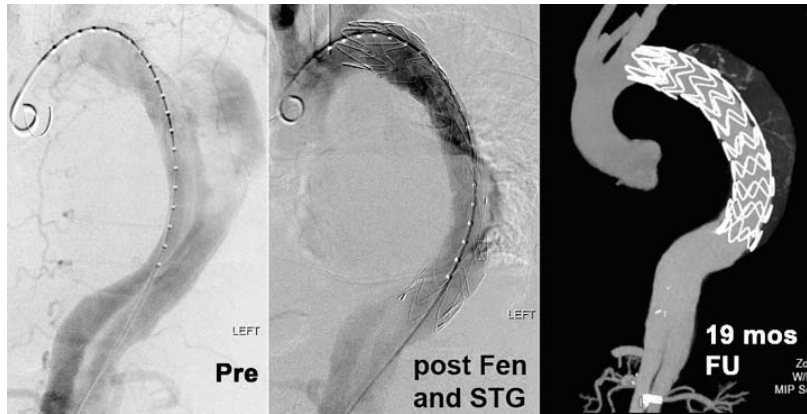

Full Program & Abstracts

7:12 am – 7:24 am

25

Long-Term Follow-Up of Tibio-Distal Vein Bypass for Failed Tibial Angioplasty

Florian K. Enzmann, Sebastian K. Eder, Patrick Nierlich, Manuela Aspalter, Siegmund Guggenbichler, Werner Dabernig, Thomas J Hölzenbein - PMU Salzburg, Salzburg, Austria

INTRODUCTION AND OBJECTIVES: Technical progress in angioplasty expanded its application to very distal arterial lesions of the lower extremity. In cases of failed angioplasty bypass surgery may be required for limb salvage. There are no reports in literature on tibio-distal bypass within the last 20 years. We investigated long term outcome of these very distal bypasses in patients with critical limb ischemia mainly performed because of failed angioplasty.

METHODS: 52 procedures in 50 patients (71% male, mean age: 64.8 years [28-90], 71% diabetic, 29% renal failure) originating from tibial arteries were performed at an academic tertiary care center. SVS reporting standards were applied. In all cases autologous vein grafts were used (Saphenous: 82%, Lesser saphenous: 16%, arm vein 2%). Distal target artery was tibial in 2% and inframalleolar in 98%. 29 (55,8 %) of the bypasses were performed after failed angioplasty.

RESULTS: The primary patency and primary assisted patency rates were 55% vs. 60% after one and 47% vs. 50% after 5 years, respectively. Limb salvage was 94% after one and 84% after 5 years. Survival rate was 93% after one and 78% after 5 years. The mean follow up was 4 years. There was no significant difference with or without previous failed angioplasty in patency or limb salvage. In multivariate analysis the hazard ratio for inferior limb salvage was 7.9 for patients with ischemia Rutherford category 6.

CONCLUSIONS: Our data show that tibio-distal bypass can be performed effectively in a high risk population, despite failed angioplasty. The procedure demonstrates to be an effective and durable technique for limb salvage in critical limb ischemia and limited options for distal revascularization. Patency rates are satisfactory with excellent long term limb salvage.

Full Program & Abstracts

7:24 am – 7:36 am

26

The Current Risk-Benefit Outlook for Endovascular vs. Open Surgical Bifurcated Aortoiliac Arterial Reconstruction Therapy for Aortoiliac Occlusive Disease

Tahlia L. Weis, Jean Marie Ruddy, Jacob G. Robison, John W. Hallett, Joshua D. Adams - Medical University of South Carolina, Charleston, SC

INTRODUCTION AND OBJECTIVES: Open surgical repair (OPEN) has been the gold standard for aortoiliac (AI) disease for over seven decades. Recently, endovascular and hybrid options (ENDO/ENDO-H) have been selected increasingly to avoid aortic operations. We describe our recent concurrent experience to highlight the risks and benefits of each and provide contemporary data to our patients.

METHODS: We reviewed a prospective database to identify all patients undergoing aortoiliac revascularization in the past two years. For comparison, we ascertained: basic demographics and key intraoperative and postoperative outcomes. Primary endpoints were 30-day post-procedural mortality and major adverse limb events (MALE). Secondary outcomes included cardiac events, acute renal insufficiency, 30-day readmission rate, access/wound complications, and interventions for assisted patency. We also compared procedural duration, blood loss, and hospital length of stay.

RESULTS: Between 2014-2016, we treated 25 patients for aortoiliac disease with bifurcated aortic stent grafts with or without concomitant femoral revascularization (ENDO/ENDO-H; n=13) or open aortobifemoral bypass grafts (OPEN; n=12). Both groups exhibited similar indications with intermittent claudication being the primary reason for intervention. The ENDO/ENDO-H cohort had a higher prevalence of coronary disease (45% vs 8%, p=0.04) and diabetes (46% vs 0%, p=0.008) yet no 30-day deaths and one MALE. Meanwhile, the OPEN cohort had two mortalities but no MALE (NS). Patients undergoing OPEN repair were more likely to have acute postoperative renal insufficiency (p=0.004). Of interest, the procedural durations were similar (NS). OPEN patients had increased blood loss and longer lengths of hospital stay (p=0.04 and 0.004, respectively). Readmission rates, access/wound complications, and assisted patency re-interventions were similar.

CONCLUSIONS: Despite increased cardiovascular comorbidity, patient outcomes from bifurcated aortic stent grafts with or without concomitant femoral revascularization (ENDO/ENDO-H) currently meet or exceed those for aortobifemoral bypass (OPEN) and are therefore recommended for patients who meet anatomic criteria for an ENDO/ENDO-H first approach.

Full Program & Abstracts

7:36 am – 7:48 am

27

Risk Factor Modification Behaviors of Practicing Vascular Surgeons

Alexandra P. Bader, Claudia P. Barone, Matthew R. Smeds -
University of Arkansas for Medical Sciences, Little Rock, AR

OBJECTIVES: National smoking rates have declined, however it remains the primary risk factor for nearly all vascular disease. While vascular surgeons often treat patients via both medical and surgical/endovascular means, involvement in risk factor modification may be lacking. We sought to understand surgeon's involvement in tobacco cessation and risk factor modification.

METHODS: Anonymous electronic surveys examining tobacco cessation and risk factor modification were sent to VESS members (n=633). Data collected included risk factor modification techniques, procedures performed on smoking patients, and respondent demographics.

RESULTS: 149 (24%) surveys were completed. While the majority of respondents ask patient's smoking status, assess willingness to quit, and advise patients to quit (97%, 84% and 95% respectively), only 33% prescribe medications to assist in cessation, 7% see patients in tobacco cessation follow up, and 4% verify cessation with cotinine levels or carbon monoxide monitoring. Surgeons who prescribed medications for cessation are more likely to assess patient's willingness to quit ($p=.03$), prescribe/advise nicotine replacement ($p=.0001$), and screen for hyperlipidemia ($p=.009$). Respondents were not likely to screen for hyperlipidemia/hypertension/diabetes or prescribe medications for these diseases. There was no difference in perceived education received during training in risk factor modification, but only 26% of respondents thought they were well trained. Comparing academic to private practice surgeons, there was no difference in cessation techniques used, however academic surgeons were less likely to perform endovascular procedures for claudication in patients who continued to smoke (29% vs. 46%, $p=.03$), and prescribe an initial antihyperlipid medication (65% vs. 39%, $p=.0018$).

CONCLUSIONS: Tobacco dependence remains a critical issue for vascular surgery patients, however, there is wide variation in cessation techniques used. The majority of surgeons are not well versed in cessation techniques and risk factor modification, and efforts should thus be made to provide this education in vascular surgery training programs.

Full Program & Abstracts

7:48 am – 7:56 am

28 (CR)

Indications and Outcomes of Open Inferior Vena Cava Filter Removal

Shaikh Afaq, Samuel S. Leake, Harleen K. Sandhu, Naveed U. Saqib, Ali Azizzadeh, Kristofer M. Charlton-Ouw - University of Texas, Houston, TX

INTRODUCTION AND OBJECTIVES: Despite recommendations for retrieval of inferior vena cava (IVC) filters, most are not removed in a timely manner. Longer IVC filter dwell times are associated with caval wall perforation and tilting that make retrieval difficult. Open surgical IVC filter removal is reserved for patients with symptoms/complications referable to the filter, such as chronic back and abdominal pain. We present our management algorithm and surgical technique.

METHODS: Our database was searched for IVC filter removals from 2010-2016. All open surgical cases were extracted and imaging reviewed. In most cases, we perform a 10 -cm mini-laparotomy and retract the duodenum without mobilizing the right colon. We minimize dissection of the IVC if there are dense adhesions or scarring by using sponge sticks for proximal and distal control. An endovenectomy is performed as needed and the cavotomy primarily repaired without patching.

RESULTS: We retrieved filters from 207 patients during the study period. Seven patients required open surgical removal. One patient had 2 filters (Figure) and another had 3 filters. Except for 2 cases referred to us with urgent complications, the remaining patients all suffered from chronic back or abdominal pain. The symptomatic patients failed previous attempts at percutaneous retrieval and all had significant filter strut penetration through the caval wall into adjacent structures (Table). Postoperatively, all patients had relief of pain.

CONCLUSION: Most patients can have optional IVC filters percutaneously retrieved. Patients who fail percutaneous IVC filter retrieval can expect low morbidity and prompt resolution of symptoms after open surgical removal.

Full Program & Abstracts

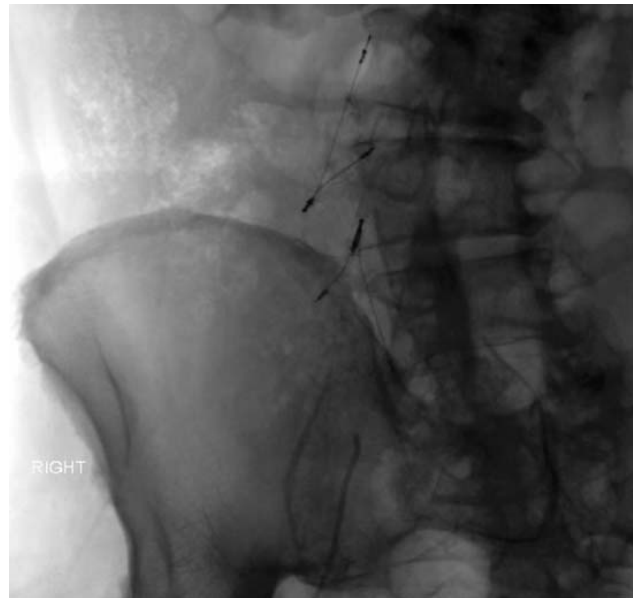

Full Program & Abstracts

7:56 am – 8:04 am

29 (RF)

A Novel Off-the-Shelf Technique for Endovascular Repair of Type III and IV Thoracoabdominal Aortic Aneurysms Using the Gore Excluder and Viabahn Branches

Mathew Wooster, Paul Armstrong, Murray Shames -
University of South Florida, Tampa, FL

OBJECTIVE: To describe a novel off-the-shelf technique to repair type III and type IV thoracoabdominal aortic aneurysms (TAAA) in absence of available prefabricated branched devices.

METHODS: All patients undergoing endovascular repair of type III and IV TAAAs using this technique were included from a prospectively maintained registry. The proximal bifurcated device is deployed with the contralateral gate above the celiac axis. From an axillary approach, through the contralateral gate (and including a single snorkel along side the mainbody), 3 or 4 renovisceral artery branches are sequentially cannulated and stented using Viabahn covered stents. All branches are simultaneous balloon dilated to ensure gutter seal in the contralateral gate. Via the ipsilateral limb, the device can then be extended with a flared iliac extension and/or additional bifurcated device to obtain seal in the distal aorta or iliac arteries.

RESULTS: Eight patients (male =6, mean 78 years of age) were identified since January 2015. All underwent repair using Gore C3 device with 3 (n = 5) or 4 (n=3) renovisceral branches. The celiac artery was sacrificed in four patients and one renal artery in one patient. Mean fluoroscopy time was 88.7 minutes with mean of 92.3cc contrast utilized. Median length of stay was 7 days with 3 days in intensive care. No major cardiac, respiratory, renal, neurologic or wound complications occurred. Three patients had early endoleaks treated with endovascular techniques (n =2) or open surgical ligation (n =1) during the index hospitalization. Two late endoleaks were identified; one type II with stable sac size and one type III requiring iliac limb relining. All limbs and branches remain patent at the time of the last imaging study.

CONCLUSION: We present an endovascular technique for repair of type III and IV TAAAs which appears to be both feasible and safe with good short term outcomes.

Full Program & Abstracts

8:04 am – 8:12 am

30 (RF)

Safety and Effectiveness of Retrograde Arterial Access for Endovascular Treatment of Critical Limb Ischemia (CLI)

Danielle Cafasso, Jordan Stern, Peter Connolly, Sharif Ellozy, Darren Schneider, Andrew Meltzer - New York Presbyterian Hospital, New York, NY

INTRODUCTION AND OBJECTIVES: Retrograde arterial access (RA) of the popliteal, tibial, or pedal arteries may facilitate endovascular treatment of complex infrainguinal lesions. Here, we assess the safety and effectiveness of this technique.

METHODS: Retrospective review of prospectively collected institutional data (consecutive M2S entries) was performed to identify patients with CLI undergoing peripheral vascular intervention (PVI) since 1/2012. Demographics, co-morbidities, procedural characteristics, and outcomes were analyzed, and comparisons made between patients undergoing RA of the popliteal or distal arteries and those treated by standard technique alone.

RESULTS: 430 patients with CLI underwent PVI. Of these, 21 (4.8%) were treated by RA of the popliteal (5, 23.8%), tibial (10, 47.6%), and pedal (6, 28.6%) arteries. Patients treated with RA were more likely to have a history of recent (<5 years) CABG (24% vs. 9%; $P=0.04$) and demonstrated trends towards advanced age (76.0 ± 11.1 vs. 71.7 ± 13.4 ; $P=0.07$) and prior PVI (76% vs. 54%; $P=0.07$). RA facilitated technical success in 90.5% of attempted cases. There were no instances of perforation, distal embolization, or loss of distal target with RA. In the RA group, freedom from reintervention (PVI or surgical bypass) was 68.6% at 6 months and 1 year. Freedom from major amputation at 6 months and 1 year was 86.2% and 78.3%, respectively.

CONCLUSIONS: Retrograde access of the popliteal, tibial, or pedal vessels can be performed safely, and facilitate limb salvage in patients with complex lesions and limited options for revascularization. With appropriate patient selection and attention to technique, complications are uncommon and durability comparable to those treated by conventional techniques.

Full Program & Abstracts

8:15 am – 8:45 am	AWARD SESSION <i>Location: Korbel Ballroom</i> <ul style="list-style-type: none">• Update from 2016 Winner(s)• 2017 Award Winners:<ul style="list-style-type: none">• Gore Travel Award• Medtronic Vascular Resident Research Award• VESS Early Career Faculty Research Award
8:50 am – 9:00 am	Introduction of the President Peter Nelson, MD <i>Location: Korbel Ballroom</i>
9:00 am – 9:45 am	PRESIDENTIAL ADDRESS Thomas Maldonado, MD <i>Location: Korbel Ballroom</i>
10:30 am – 12:00 pm	ROUND TABLE DISCUSSIONS See topics, page 9.
3:00 pm	Registration Re-Opens <i>Location: Burgess Creek Foyer</i>
3:30 pm – 4:00 pm	Coffee/Snacks <i>Location: Korbel Ballroom Foyer</i>

Full Program & Abstracts

4:00 pm – 6:00 pm

SCIENTIFIC SESSION IV

Location: Korbel Ballroom

4:00 pm – 4:12 pm

31

A Ten-Year Experience Using a Hybrid Endovascular Approach to Treat Aberrant Right Subclavian Arterial Aneurysms

Mathew Wooster, Martin Back, Danielle Sutzko, Paul Armstrong, Murray Shames - University of South Florida, Tampa, FL

BACKGROUND: To describe a technique of combined extra-anatomic arch branch revascularization with aortic arch endovascular exclusion for treatment of aberrant right subclavian artery aneurysms.

METHODS: Means of revascularization included carotid-subclavian bypass or subclavian transposition, and origin occlusion was performed by surgical ligation or endovascular embolization at surgeon discretion. Completion of aneurysm exclusion was performed using thoracic aortic endografts (TEVAR) using standard oversizing. Procedures were staged as appropriate based on patient condition to minimize potential airway edema from bilateral neck exposures.

RESULTS: Ten patients, 8 females and 2 males ranging from 32-85 years of age were identified. Presenting symptoms were dysphagia (n=9) and acute type B aortic dissection (n=1). All patients required revascularization/exclusion of bilateral subclavian arteries to enable >20mm proximal aortic fixation. TEVAR with planned coverage of both subclavian origins was performed using transfemoral access (n=9) or iliac conduit (n=1) and required a single device (100-157mm) in all cases except the aortic dissection, which required total coverage of the descending thoracic aorta. Extra-anatomic revascularization and thoracic endografting were staged by 1-2 days in most cases. Subclavian revascularization was by carotid-subclavian bypass using PTFE (n=17), or subclavian transposition (n=3) with proximal occlusion by embolization (n=11) or ligation (n=9). No major complications occurred including spinal cord ischemia, stroke, arm ischemia, or wound complications. Length of stay ranged from 6 to 21 days with all patients having resolution of dysphagia on follow up (mean 37 months). Directed imaging available for seven patients demonstrated absence of endoleak, regression or stability of aneurysm size, and patency of all subclavian revascularizations.

CONCLUSION: We present a hybrid repair technique with low operative morbidity that has shown to be durable in follow up and to provide symptomatic relief for patients with aberrant right subclavian artery aneurysms causing esophageal compression.

Full Program & Abstracts

4:12 pm – 4:24 pm

32

Descriptive Analysis of Patients Undergoing Major Lower Extremity Amputation in the Vascular Quality Initiative

Joshua Gabel, Brice Jabo, Sharon Kiang, Sheela Patel, Christian Bianchi, Jason Chiriano, Theodore Teruya, Ahmed Abou-Zamzam, Jr. - Loma Linda University, Loma Linda, CA

INTRODUCTION AND OBJECTIVES: Despite an aggressive climate of limb salvage and revascularization, 7% of patients with peripheral artery disease (PAD) undergo major lower extremity amputation (LEA). The purpose of this study was to describe the current demographics of patients undergoing major LEA in the Vascular Quality Initiative (VQI).

METHODS: The VQI amputation registry was reviewed to identify patients who underwent major LEAs. Patient factors, limb characteristics, procedure type, and intraoperative variables were analyzed by level of amputation using chi-square analysis for significance with associated p-values.

RESULTS: Between 2013-2015, 3,180 major LEAs were completed with a BKA:AKA ratio of 1.29:1. Mean age was 66 years, 85% living at home prior to admission, and 68% ambulatory. Co-morbidities included diabetes (67%), CAD (32%), ESRD (22%), and COPD (23%). Mean ABI was 0.78, with 28% history of ipsilateral revascularization. Indications were ischemic rest pain or tissue loss (58%), uncontrolled infection (31%), acute ischemia (9%), and neuropathic tissue loss (2%). Post-operatively, 28% were discharged home, complication rate was 16%, and 30-day mortality 6%. Patients who received an AKA vs BKA were more likely female (40.45% vs 31.67%), >70 years (47.95% vs. 32.81%), underweight (18.42% vs. 9.34%), non-ambulatory (40.41% vs 25.11%), ASA class >3 (53.84% vs 43.78%), ABI <0.6 (58.38% vs. 43.78%), and non-private insurance (77.88% vs 69.5%). Patients undergoing AKA were less likely to have post-operative complications (13% vs 18%), but had higher 30-day mortality (9% vs 5%)(All P<0.001).

CONCLUSIONS: In the VQI registry, major LEA was performed predominantly for ischemic rest pain and tissue loss with a BKA:AKA ratio of 1.29:1. Patients undergoing AKA vs BKA were older, more frail, had lower ABI, fewer post-operative complications, but higher 30-day mortality. This registry offers an important real world resource for studies pertaining to vascular surgery patients undergoing major lower extremity amputation.

Full Program & Abstracts

4:24 pm – 4:36 pm

33

An Accumulated Deficits Model Predicts Perioperative and Long-Term Adverse Events After Carotid Endarterectomy

Natalie D. Sridharan, Rabih A. Chaer, Bryan Boyuan Wu, Mohammad H. Eslami, Michel S. Makaroun, Efthymios Avgerinos - University of Pittsburgh, Pittsburgh, PA

INTRODUCTION AND OBJECTIVES: Decreased reserve in multiple organ systems, accumulated deficits (AD), may better stratify perioperative risk than traditional indices. We hypothesized that an AD model would predict perioperative major adverse events (MAEs) and long-term survival after carotid endarterectomy (CEA).

METHODS: Patients undergoing CEA between 1/1/2000 and 12/31/2010 were retrospectively identified. Seven deficit items from the Canadian Study of Health and Aging Frailty Index (coronary disease, renal insufficiency, pulmonary disease, peripheral vascular disease, heart failure, hypertension, and diabetes) were tabulated. Predictors of perioperative MAEs (stroke, death, or myocardial infarction) and long-term survival were evaluated using regression.

RESULTS: 1,782 CEAs in 1,496 patients (mean age 71.3 ± 9.3 years, 56.3% male, 35.4% symptomatic) were included. The risk of MAEs at 30-days for patients with ≤ 3 deficits was 2.53% vs 8.81% with ≥ 4 deficits and 15.18% with ≥ 5 deficits ($p < 0.001$). Each AD increased the odds of a MAE and hospital stay > 2 days by 1.64 ($p < 0.001$) and 1.15 ($p < 0.001$) respectively. Presence of ≥ 4 deficits was more predictive of perioperative MAE (OR 3.62, $p < 0.001$) than recent symptomatology (OR 1.57, $p = 0.08$) or octogenarian status (OR = 2.00, $p = 0.02$). AD predicted significantly decreased survival (Figure, $p < 0.001$). Patients with ≥ 4 deficits have a hazards-ratio for death of 2.6 ($p < 0.001$). Survival is estimated at 79.5% (95% CI: 0.77 - 0.82) at five-years in patients with ≤ 3 deficits vs. 52.4% (95% CI: 0.46 - 0.58) with ≥ 4 deficits. Five-year survival for asymptomatic octogenarian males with ≥ 4 deficits was only 26.8%.

CONCLUSIONS: An AD model is more predictive of perioperative MAEs after CEA than age or symptom status and remains predictive of long-term survival. In asymptomatic male octogenarians with ≥ 4 deficits, five-year survival is severely limited.

Full Program & Abstracts

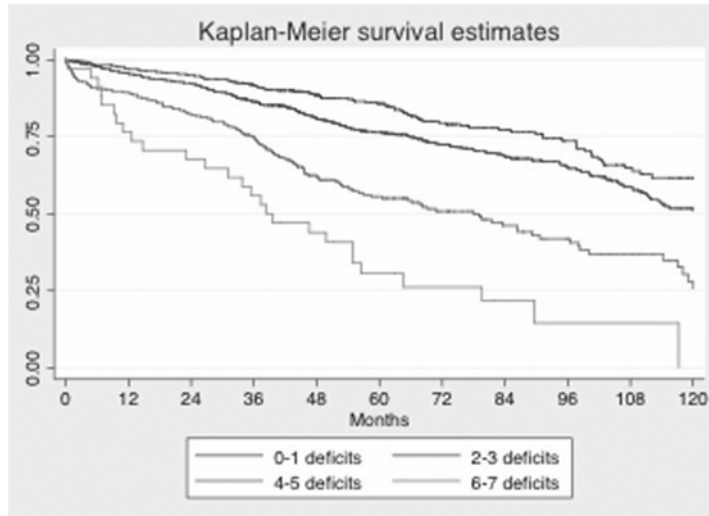

Full Program & Abstracts

4:36 pm – 4:48 pm

34

Greater Compliance Within Instruction-for-Use for Concomitant Iliac Aneurysms and Adverse Aneurysm Characteristics - Initial Experience with the Nellix Endovascular Aneurysm Sealing System (EVAS) at a Single Institution

Jeffrey JX Hing, Jack K. Chng, Kiang H. Tay, Tze T. Chong - Singapore General Hospital, Singapore

INTRODUCTION AND OBJECTIVES: The Nellix was introduced to Asia in 2014. Data in Asians have been sparse. Two balloon expandable stents, each surrounded by a polymer-filled endobag are deployed in parallel to obliterate and seal the aneurysm. This paradigm shift to treating abdominal aortic aneurysms confers advantages in various adverse aneurysm morphology off IFU for standard EVAR devices. We examine outcomes of fifteen Asian patients with concomitant infrarenal aortic and iliac artery aneurysms treated with the Nellix at our institution.

METHODS: Between July 2014 and August 2016, fifteen male patients underwent elective EVAS at a single tertiary centre by the same team of vascular surgeons and interventional radiologists. Patient demographics, clinical presentations, aneurysm morphology, perioperative complications and follow up imaging according to standardised protocol were studied. Pre-operative CT images were analysed using validated automatic 3-dimensional sizing software EndoSize.

RESULTS: The novel stent-graft deployment proves consistent, and achieved a 100% technical success. Eleven patients (70%) complied within specified Nellix IFUs, as compared to 20% if standard EVAR IFU were applied. The difference is due to presence of concurrent common iliac aneurysms (n=5), short neck length (n=3), angulated necks (n=3). Adjunct procedures included three open access endarterectomy with embolectomy, one coil embolisation of internal iliac artery, one bilateral renal artery chimneys, and one proximal stent deployment. There was no conversion to open surgery. Average operative time was 133 minutes. Median length of stay was four days. 30-day mortality was 0%. Postoperative morbidity included exacerbation of pre-existing renal impairment (n=6), peripheral vascular disease (n=3) and postimplantation syndrome (n=5). No complication of aneurysm or endobag rupture, endoleak, limb thromboses, migration, or fracture was detected.

CONCLUSIONS: Early data in our centre is encouraging and highlights high procedural success with minimal complications with the Nellix despite challenging patient anatomy.

Full Program & Abstracts

4:48 pm – 4:56 pm

35 (RF)

Persistent Type II Endoleaks Following Endovascular Aneurysm Repair: Graft Type Matters

Cheong J. Lee, Al'haji Camara, Peter J. Rossi, Max Wohlaer, Kellie R. Brown, Brian Lewis, Robert Hieb, Parag J. Patel - Medical College of Wisconsin, Milwaukee, WI

OBJECTIVES: Persistent type II endoleak is associated with increased risk of aneurysm growth and reintervention following EVAR. We sought to determine significant perioperative and graft-specific risk factors for development of type II endoleak following EVAR with current generation endografts.

METHODS: A retrospective review of a prospectively collected database of patients undergoing EVAR between 2008-2015 was performed. Patient demographics, procedural variables, and endograft types were collected. Univariate and multivariate analysis was used to determine predictors of persistent type II endoleaks.

RESULTS: Two hundred and twenty three patients undergoing EVAR during this time period met inclusion criteria. The overall incidence of type II endoleaks at the time of EVAR was 21.5 % (48/223). At 12 months follow up the incidence remained similar at 21.3% (46/216, 7 patients had indeterminate endoleaks). Smoking status was protective against persistent type II endoleaks ($p = 0.007$). The presence of a patent IMA was associated with the development of persistent type II endoleaks ($p = 0.016$). The rates of persistent type II endoleaks were dependent on endograft type ($p = 0.004$): Cook Zenith 12.3% (8/65), Endologix AFX 0% (0/17), Gore Excluder 30.6% (26/91), Medtronic Endurant 24.5% (12/50). On multivariate analysis, smoking status was independently protective ($p = 0.0061$), and the Gore Excluder device was significant determinant associated with higher rates of type II endoleak ($p < 0.01$). Persistent type II endoleaks were not associated with aneurysm size, presence of iliac artery aneurysms, number of device implants, or COPD status.

CONCLUSION: With current endograft iterations, short body configurations such as the Medtronic Endurant and the Gore Excluder had the highest rates of persistent type II endoleak (25 % and 31 %) while long body configurations such as the Cook Zenith and Endologix AFX had the lowest (12 % and 0%).

Full Program & Abstracts

4:56 pm – 5:04 pm

36 (CR)

Utility and Limitations of Smartphone App Technology for Wound Monitoring Following Vascular Surgery: A Case Series

Graham Donald, Julie Beckstrom, Luke Mirabelli, Benjamin Brooke - University of Utah, Salt Lake City, UT

INTRODUCTION/OBJECTIVES: Wound surveillance and surgical site infections are one of the most common reasons for return hospital visits, readmission and resource utilization following vascular surgery. The availability of smartphone applications (apps) that allow transmission of wound images between patients and their provider provides a potential solution for improving post-operative wound surveillance. We report on our early experience using smartphone app technology for wound monitoring following vascular surgery.

METHODS: Between November 2014 and April 2016, we recruited vascular surgery patients at an academic medical center with surgical wounds needing surveillance following discharge if they lived > 10 miles away and possessed a compatible smartphone device. Participants were asked to install a smartphone app (MobiMD) that permitting transfer of images on a HIPPA- safe environment, and then transmit wound images at a frequency and duration determined by their vascular surgery team. Data was analyzed regarding number of readmissions, clinic visits, and emergency department (ED) visits experienced by patients while using the mobile app.

RESULTS: Out of 38 screened patients, only 15 (39%) patients had suitable smartphone device and were willing to submit follow-up wound images. Enrolled patients were predominately male (67%) with mean age of 48 years (range 20-84), lived on average 230 miles away from the hospital, and transmitted a mean of 5 wound images. One patient visited the ED and 2 (13%) patients required readmission, but 7 (47%) patients did not require any clinic follow-up for wound checks. The most common reasons given for not enrolling was lack of a smartphone and not feeling comfortable with the technology.

CONCLUSIONS: Smartphone apps provide innovative technology allowing vascular surgeons patients to monitor surgical wounds closely and may avoid having patients travel long distances for wound checks. However, there are still many barriers to overcome before this technology can be more widely disseminated.

Full Program & Abstracts

5:04 pm – 5:12 pm

37 (RF)

Changes in Geometry and Cardiac Deformation of the Thoracic Aorta After TEVAR

Kelsey E. Hirotsu¹, Ga-Young Suh², Jason T. Lee², Michael D. Dake², Dominik Fleischmann², Christopher P. Cheng² -
¹Stanford University School of Medicine, Stanford, CA;
²Stanford University, Stanford, CA

INTRODUCTION AND OBJECTIVES: Thoracic endovascular aortic repair (TEVAR) has increased in utilization for non-emergent thoracic aortic disease treatment. The interaction between endografts and the thoracic aorta with its dynamic anatomy is poorly characterized for repetitive physiologic stressors and long-term durability. Through 3D modeling we quantified cardiac-induced aortic deformation before and after TEVAR to assess endograft impact on dynamic anatomy.

METHODS: 8 patients with acute (n=4)/chronic (n=3) Type B dissections, or chronic arch aneurysm (n=1), underwent TEVAR (Gore C-TAG: single graft n=5, multiple n=3). Cardiac-resolved CT images were acquired pre and post-TEVAR. 3D models of thoracic aorta and branch vessels were constructed for systolic and diastolic phases. Axial length and curvature of the ascending aorta, arch, and stented lumens were computed from aortic lumen centerlines delineated with branch vessel landmarks. Cardiac-induced deformation was computed from mid-diastole to end-systole.

RESULTS: Pre-TEVAR, there were no significant cardiac-induced changes for aortic axial length or curvature. Post-TEVAR, the ascending aorta increased in axial length (2.3±3.4%, p<0.05) and decreased in mean curvature (0.01±0.01 cm⁻¹, p<0.05) from diastole to systole. From pre to post-TEVAR, axial length change increased in the ascending aorta (p<0.02), mean curvature decreased in the arch and stented aorta p<0.05), and peak curvature decreased in the stented aorta (p<0.05).

Pre-TEVAR → Post-TEVAR changes of geometry and deformation	Ascending aorta (right coronary to brachiocephalic branch)	Aortic arch (brachiocephalic to left subclavian branch)	Stented aorta (proximal to distal graft end)
Axial length change (diastole → systole, %)	1.15 ± 1.01*	-1.46 ± 9.14	-0.38 ± 3.65
Mean curvature (diastole, cm ⁻¹)	0.00 ± 0.01	-0.02 ± 0.02*	-0.03 ± 0.02*
Mean curvature (systole, cm ⁻¹)	0.00 ± 0.02	-0.02 ± 0.02*	-0.03 ± 0.04*
Peak curvature (diastole, cm ⁻¹)	0.02 ± 0.06	-0.00 ± 0.03	-0.23 ± 0.27*
Peak curvature (systole, cm ⁻¹)	-0.00 ± 0.05	-0.02 ± 0.04	-0.24 ± 0.21*
Maximum curvature change (diastole → systole, cm ⁻¹)	0.00 ± 0.08	-0.01 ± 0.06	-0.22 ± 0.25*

values are mean±SD, negative curvature indicates straightening of aorta from pre to post, * indicates p<0.05 from pre to post

Full Program & Abstracts

CONCLUSIONS: TEVAR for a range of indications not only causes direct geometric changes to the stented aorta but also dynamic changes to the ascending and stented aorta. In our cohort, endograft placement straightens the stented aorta and mutes cardiac-induced bending due to longitudinal stiffness. To accommodate this reduced motion in the stented aorta, the ascending aorta undergoes greater length and curvature changes from diastole to systole, relative to pre-TEVAR.

Full Program & Abstracts

5:12 pm – 5:24 pm

38

Toe Pressures are Superior to Duplex Parameters in Predicting Wound Healing Following Toe and Foot Amputations

Patrick Stone - WVU Charleston, Charleston, WV

The goal of our study was to identify clinical factors that associated with wound healing following toe, forefoot, and midfoot amputations.

METHODS: We retrospectively examined records of patients receiving elective toe, forefoot, or midfoot amputation at our institution over a 5 year span (2010-2015). A total of 333 amputations received non-invasive vascular assessment of the lower extremity pre-amputation and follow-up at 90 days post-amputation. Univariate and multivariate logistic regression was used to identify variables predicting wound healing as defined as wound breakdown requiring re-amputation within 90 days.

RESULTS: Wound healing occurred in 81% of amputations. A total of 23 (7%) patients required revisions of the foot while 39 (12%) patients required major amputations by 90 days. Univariate analysis found that toe pressure at or above the median value (47 mmHg, $p=0.04$), bi/triphasic anterior tibial ($p=0.01$) and posterior tibial artery ($p=0.01$) waveforms associated with wound healing. When these diagnostic parameters were examined in the presence of confounders (increasing age, chronic kidney disease, and concomitant revascularization), only toe pressure ≥ 47 mmHg predicted amputation site healing (odds ratio: 3.1(95% CI: 1.0-9.4), $p=0.04$).

CONCLUSION: Pre-amputation toe pressures of 47 mmHg and above associated with wound healing. No other non-invasive vascular studies significantly predicted wound healing in the presence of confounders. Thus, toe pressures could be used in clinical decision making and should be routinely obtained pre-amputation.

Full Program & Abstracts

5:24 pm – 5:36 pm

39

Temporal Trends and Determinants of Inpatient Versus Outpatient Dialysis Access Operations: Is There an Effect on Perioperative Outcomes?

Caitlin W. Hicks¹, Michael R. Bronsert², Karl E. Hammermeister², William G. Henderson², James H. Black, III¹, Natalia O. Glebova² - ¹Johns Hopkins Medical Institutes, Baltimore, MD; ²University of Colorado, Aurora, CO

INTRODUCTION AND OBJECTIVES: As health care costs rise, a movement toward reducing hospital admissions has emerged, particularly for operations that may be performed in outpatient setting. We aim to describe temporal trends in the proportion of dialysis access procedures performed on inpatient vs. outpatient basis, and to determine the effects of these changes on morbidity and mortality.

METHODS: 2005-2014 ACS NSQIP database was queried using CPT codes for primary arteriovenous fistula creation. Changes in proportions of inpatient vs. outpatient operations by year and 30-day postoperative morbidity and mortality were analyzed using univariable statistics, multivariable logistic regression, and propensity matching.

RESULTS: 5,860 dialysis access operations were identified, of which 3,988 (68%) were done on outpatient basis. Inpatient procedures were associated with higher morbidity (44 vs. 18%) and mortality (3 vs. 0.8%) than outpatient procedures ($P < .01$). The proportion of procedures done on outpatient basis increased over time, from 46% in 2005 to 73% in 2014 ($P < .01$). Morbidity and mortality significantly increased from 2005 to 2014 for inpatient (morbidity 18 to 28%, mortality: 2 to 6%), but not outpatient (morbidity 6 to 3%, mortality: 2 to 1%) procedures. Determinants of inpatient procedure included age, black race, ASA class, congestive heart disease, emergent intervention, poor functional status, and work RVU (all, $P < .01$). After propensity matching on 26 variables, mortality was similar for inpatient vs. outpatient procedures (OR 1.7, 95% CI 0.9-3.4), but morbidity was persistently higher for inpatients (OR 2.9, 95% CI 2.2-3.9).

CONCLUSIONS: Dialysis access operations are increasingly performed on outpatient basis; inpatient procedures appear to be reserved for patients with acute illnesses and serious comorbidities, and have worse outcomes. After matching, inpatients continue to have higher morbidity, arguing against performing dialysis access procedures in inpatients admitted for other ailments. For appropriately selected patients, performing dialysis access operations on outpatient basis is preferable.

Full Program & Abstracts

5:36 pm – 5:48 pm

40

Superior 3-Year Value of Open and Endovascular Repair of AAA with High Volume Providers

Antoinette Esce, Ankit Medhekar, Fergal Fleming, Katia Noyes, Roan J. Glocker, Jennifer L. Ellis, Kathleen G. Raman, Michael C. Stoner, Adam J. Doyle - University of Rochester School of Medicine and Dentistry, Rochester, NY

INTRODUCTION AND OBJECTIVES: Conflicting literature exists regarding resource utilization for cardiovascular care when stratified by provider volume. This study investigates the differences in value of abdominal aortic aneurysm (AAA) repair by high and low volume providers. The hypothesis of this study is that high volume providers will provide superior value AAA repairs when compared to low volume providers.

METHODS: Using the New York Statewide Planning and Research Cooperative System (SPARCS) database and its linked death database, patients undergoing intact open and endovascular aneurysm repair (EVAR) were identified over a 10-year period. Charge data was normalized to year 2016 dollars and the data stratified by repair modality and annual surgeon volume. Univariate technique was used to compare the two groups over a 3-year follow up period.

RESULTS: 911 surgeons performed open AAA repairs and 615 performed EVAR. For both repair modalities, and despite a patient population with more vascular risk factors, the cumulative adjusted charge for all aneurysm related care was significantly less for high volume providers than low volume providers. The calculated 3-year value — patient life years per cumulative charge — was also superior for high volume providers compared to low volume providers (Table). This difference in charge and value persisted after propensity score matching for race, sex, insurance status, and common vascular comorbidities including hypertension, dyslipidemia, and a history of smoking.

CONCLUSIONS: High volume surgeons performing repair of aortic aneurysms provide superior value when compared to low volume providers. The improved value margin is driven by both lower charge and improved survival, despite an increased incidence of cardiovascular comorbidities. This study adds support for the regionalization of care for patients with aortic aneurysm.

Full Program & Abstracts

	OPEN			EVAR		
	High Volume	Low Volume	p-value	High Volume	Low Volume	p-value
n	6,342	5,806		8,817	5,642	
Volume <i>(mean repairs / surgeon-yr)</i>	19.3±0.2	3.9±0.04	<0.0001	36.4±0.3	5.7±0.05	<0.0001
Hypertension (%)	62.3±0.6	57.9±0.7	<0.0001	65.4±0.5	62.9±0.6	<0.005
Dyslipidemia (%)	37.3±0.6	29.6±0.6	<0.0001	49.2±0.5	42.9±0.7	<0.0001
History of Smoking (%)	22.3±0.5	17.6±0.5	<0.0001	32.1±0.5	24.8±0.5	<0.0001
Survival (%) <i>(3-yr)</i>	82.2±0.5	79.3±0.5	<0.0001	81.1±0.4	80.6±0.5	NS
Total charges <i>(k\$)</i>	78.2±1.2	106.3±1.8	<0.0001	81.0±1.1	107.4±1.7	<0.0001
Value <i>(yr/100k\$)</i>	6.9±0.1	5.5±0.1	<0.0001	6.2±0.1	4.6±0.1	<0.0001

Full Program & Abstracts

5:48 pm – 5:56 pm

41 (RF)

Most Early Type 1A Endoleaks After EVAR Will Resolve Without Secondary Intervention

Thomas FX O'Donnell, Michael R. Corey, Sarah E. Deery, Gregory Tsougranis, Rohit Maruthi, William D. Clouse, Richard P. Cambria, Mark F. Conrad - Massachusetts General Hospital, Boston, MA

OBJECTIVES: The natural history of early proximal attachment site endoleaks (1A) following EVAR is not well known. Our aim was to identify risk factors for persistent type 1A endoleak and determine its effect on the long-term outcomes of EVAR.

METHODS: We identified all patients who underwent infrarenal EVAR at a single institution between 1998-2015. Intraoperative arteriograms were reviewed to identify patients with a type 1A endoleak. Aneurysm features were characterized and studied for predictors of persistent endoleaks at the conclusion of the case and within one month. Patient records and the Social Security Death Index were used to record one and five year survival.

RESULTS: We identified 1,484 EVARs, 122 (8%) of which were complicated by Type 1A endoleak, with a median followup of 4 years. In 95 cases (78%), supplementary intraoperative procedures were undertaken. Resolution was achieved in 63 cases requiring additional procedures (66%) and in 16 cases without additional intervention (59%), for an overall success rate of 65%. At one month, only 16 endoleaks persisted (13%), and only 6 persisted at 1 year (6%). Seven patients (6%) required reintervention between 3 days and 9 years postoperatively. Only one patient experienced aneurysm rupture at 3 years. On univariate analysis, only neck calcification (RR 2.48 [95% confidence interval 1.62-3.79], $P < 0.01$) predicted persistent endoleak at case end. Predictors of persistent endoleak at one month were neck diameter (OR 1.17 [1.05-1.31], $P < .01$) and conical neck (RR 4.3 [1.67-11.07], $P < .01$). Postoperative endoleak was associated with decreased one year survival (79% vs 90%, $P = 0.02$), but not five year survival (52% vs 58%, $P = 0.45$).

CONCLUSIONS: Aneurysm rupture after type 1A endoleak is rare, and most will resolve within one year. These data suggest that early persistent Type 1A endoleaks can be safely observed in most patients.

Full Program & Abstracts

5:56 pm – 6:04 pm

42 (RF)

Cost-Effectiveness Analysis of Drug Coated Balloon vs. Drug Eluting Stent in the Superficial Femoral Artery

Natalie D. Sridharan, Aureline Boitet, Kenneth Smith, Kathy Noorbakhsh, Efthymios Avgerinos, Mohammad H. Eslami, Michel Makaroun, Rabih Chaer - University of Pittsburgh, Pittsburgh, PA

INTRODUCTION AND OBJECTIVES: Drug coated balloons (DCBs) may increase durability of endovascular treatment of superficial femoral artery (SFA) disease while avoiding stent-related risks. Our purpose was to use meta-analytic data of DCB studies to compare cost-effectiveness of potential SFA treatments: DCB, drug eluting stent (DES), plain old balloon angioplasty (POBA) or bare metal stent (BMS).

METHODS: A search for randomized controlled trials comparing DCB to POBA for SFA disease was performed. Hazard ratios were extracted for target lesion revascularization (TLR); odds ratios for primary patency (PP). Cost-effectiveness analysis, assuming a payer perspective, utilized a decision model to simulate one-year PP. Parameter estimates for DCBs were derived from meta-analysis. Costs were based on current Medicare outpatient reimbursements.

RESULTS: Eight studies (1352 patients) met inclusion criteria for meta-analysis. DCB outperformed POBA with respect to TLR over time (pooled HR = 0.41, $p < 0.001$) and one-year PP (pooled OR 3.30, $p < 0.001$). In the decision model, highest one-year PP was in DES (79%), followed by DCB (74%), BMS (71%) and POBA (64%). With baseline cost of \$9259.39 per PP at one-year in the POBA-first group, the incremental cost per PP limb for each other strategy compared to POBA was calculated: \$14,136.10/ additional PP for DCB, \$38,549.80/PP for DES, and \$59,748.85/PP for BMS. BMS is dominated by being more expensive and less effective than DCB. Compared directly to DCB, DES costs \$87,377.20/ additional PP limb at one-year. Based on the projected PP, the number needed to treat for DES compared to DCB is 20, an additional cost of \$234,169.60/year. At current reimbursements, the use of >2 DCBs/procedure would no longer be cost-effective compared to DES.

CONCLUSIONS: Current data and reimbursements support DCB as a cost-effective strategy in the SFA; any additional effectiveness of DES comes at a high price. Use of multiple DCBs/intervention significantly decreases cost-effectiveness.

7:00 pm – 10:00 pm

PRESIDENT'S DINNER

Location: Champagne Powder Room

Full Program & Abstracts

Sunday, February 5, 2017

6:30 am – 7:00 am	Continental Breakfast <i>Location: Korbel Ballroom Foyer</i>
6:30 am – 9:30 am	Registration <i>Location: Burgess Creek Foyer</i>
7:00 – 9:15 am	SCIENTIFIC SESSION V <i>Location: Korbel Ballroom</i>
7:00 am – 7:12 am	43 Elevated Wall Tension Initiates Interleukin-6 Expression and Abdominal Aortic Dilation Adam Akerman, Robert Stroud, Elizabeth Nadeau, Katherine Owen, Rupak Mukherjee, John Ikonomidis, Jeffrey Jones, Jean Marie Ruddy - Medical University of South Carolina, Charleston, SC

INTRODUCTION: Hypertension (HTN) is a risk factor for abdominal aortic aneurysm (AAA) development. Elevated plasma levels of Angiotensin-II (ANGII) and interleukin-6 (IL-6) are associated with HTN and AAA. IL-6 induces monocyte chemoattractant protein-1 (MCP-1) which recruits macrophages that play a role in aortic remodeling. Therefore, this study examined the mechanistic relationship between elevated IL-6 and dilation of the abdominal aorta (AA).

METHODS: A novel IL-6 infusion model (4.36 μ g/kg/day) was created utilizing an osmotic infusion pump in wild-type normotensive mice. After 28 days AA diameter was measured by digital microscopy and excised for CD68 immunostaining and cell-sorting by flow-cytometry with CD45 and F4/80 to identify macrophages (n=3). Aortic segments from wild-type mice were hung on parallel wires in an *ex vivo* tissue myograph at normotension (1.2g) in the presence of IL-6 (50 ng/mL) for 3 hours and expression of MCP-1 was evaluated by RT-PCR. Isolated aortic vascular smooth muscle cells (VSMCs) from wild-type normotensive mice were subjected to 18% biaxial cyclic-stretch or held static (control) for 3 hours (n=6), and IL-6/MCP-1 expression were evaluated in the presence/absence of ANGII by RT-PCR.

RESULTS: IL-6 infusion resulted in a 24.5 \pm 2.4% (p<0.05) increase in AA diameter at 2 weeks. Aortic dilation was accompanied by an accumulation of macrophages in the AA medial layer as defined by an increase in CD68+ staining, and 5-fold increase in CD45+/F480+ macrophages when compared to controls. Wild-type AA segments exposed *ex vivo* to IL-6 increased transcription of MCP-1. Isolated VSMCs treated with ANGII resulted in increased IL-6 expression (70.6 \pm 29.7%, p<0.05) when compared to non-treated controls. Cyclic-stretch of VSMCs resulted in increased IL-6 (183.6 \pm 38.9%) and MCP-1 (204.7 \pm 29.7%) expression (p<0.05) when compared to controls.

CONCLUSIONS: Elevated tension may result in increased IL-6, MCP-1, macrophage number, and AA dilation. Therefore, interrupting steps in this pathway may form the basis of novel therapeutics.

Full Program & Abstracts

7:12 am – 7:24 am

44

Using Modified Frailty Index as a Screening Tool to Predict Adverse Outcomes After Lower Extremity Open Revascularization

Tarik Ali, Erik Lehman, Faisal Aziz - Penn State University, Hershey, PA

OBJECTIVE: There has been recent interest in using Frailty to predict outcomes in surgical patients. A simplified form of the original Frailty index from the Canadian Study of Health and Aging has been established as the modified frailty index (mFI). In our study we have sought to apply the mFI to infra- inguinal vascular bypasses and to predict outcomes.

METHODS: The 2010 American College of Surgeons National Surgical Quality Improvement Program (ACS-NSQIP) database was used: patients undergoing infrainguinal arterial bypass surgery were identified We used an mFI with 11 variables, based on mapping the Canadian Study of Health and Aging Frailty Index to the NSQIP comorbidities. A bivariate and multivariate analysis was done using logistic regression analysis. Factors associated with increased risk of mortality were identified.

RESULTS: A total of 4,704 patients (64% Males, 36% Females) underwent infrainguinal arterial bypass. Incidence of post operative myocardial infarct: 1% (For MFI:0-0.9) vs. 4%; mortality: 0.6% (For MFI:0-0.9) vs. 7.4% (For MFI 0.54-0.63); Renal failure 0.58% (For MFI 0-0.09) vs. 0.83% (For MFI 0.54-0.63) and graft failure 4.8% (For MFI 0-0.09) vs. 7.4% (For MFI 0.54-0.63). Following factors were associated with increased 30-day mortality: Age>80 years (OR 9), ASA Class 4 (OR 27), emergency operation (OR 3.4), dialysis (OR 5.1), stroke (OR 11), sepsis (OR 4.5) Acute renal failure (OR 31).

CONCLUSIONS: This study demonstrates that the mFI can be used as a valuable tool to identify patients at a higher risk for post operative morbidity and mortality after lower extremity revascularization. Higher mFI predicts increased risk of post operative complications. It can be used as a screening tool to identify patients who are at a high risk for developing complications.

Full Program & Abstracts

7:24 am – 7:36 am

45

Diabetes and Poor Runoff Predict Late Major Amputation After Percutaneous Intervention for Claudication

Kara J. Kennedy, William Darrin Clouse, Emel Ergul, Virendra I. Patel, Glenn M. LaMuraglia, Richard P. Cambria, Mark Conrad - Massachusetts General Hospital, Boston, MA

INTRODUCTION AND OBJECTIVES: Percutaneous intervention (PI) is frequently used to treat patients with claudication with reasonable early results. However, long-term follow-up is rare. The purpose of this study is to examine the long-term outcomes of patients who underwent infrainguinal PI for claudication.

METHODS: All patients who underwent an SFA/popliteal PI for claudication from 5/2002-12/2009 were identified. End points included: primary patency, assisted patency, progression to critical limb ischemia (CLI) and limb salvage as determined by Kaplan-Meier life-table analysis and, factors predictive of failure were evaluated by multivariate methods.

RESULTS: There were 568 patients treated during the study period. Clinical demographics included: mean age 68 years, male 68%, diabetes 39%, dialysis 2%. Lesions were classified as TASC A/B in 85% of patients and 23% had 0/1 vessel runoff. PI was confined to the femoropopliteal segment in 86% and involved multiple segments in 14%. Interventions included angioplasty only in 56% while the remaining 44% received at least one stent. The average follow-up was 8.5 years. The 10 year primary patency was 33% with an assisted patency of 67% (there were 136(33%) peripheral re-interventions) and a limb salvage rate of 97% (there were 19 major amputations). Progression to CLI occurred in 47 (9%) patients and the 10 year freedom from CLI was 92%. Negative predictors of primary patency included diabetes and 0/1 vessel runoff. Predictors of progression to CLI were diabetes and TASC C/D lesions while clopidrogel was protective. Predictors of limb loss included diabetes, 0/1 vessel runoff and CHF.

CONCLUSIONS: The majority of patients with claudication will do well after SFA/popliteal PI. However, around 10% of patients will progress to CLI over time. In addition, major amputation, though rare, is seen with longer follow-up and is driven by diabetes and extent of anatomic disease. Peripheral intervention for claudication should be approached cautiously in these high-risk patients.

Full Program & Abstracts

7:36 am – 7:48 am

46

Outcomes of Mechanical Thrombectomy in Conjunction with Thrombolysis in the Treatment of Acute Limb Ischemia

Sagar S. Gandhi, Alex Ewing, Bruce Gray - Greenville Health System, Greenville, SC

INTRODUCTION AND OBJECTIVES: Acute lower extremity ischemia (ALI) is caused by acute thrombosis or embolization. Once thrombus is removed then an underlying lesion can be identified and treated. Thrombolytic therapy (TT) and/or mechanical thrombectomy (MT) can dissolve/remove thrombus; however, MT alone may require the adjunctive use of TT. The aim of this study was to compare the use of MT plus TT versus TT alone for the treatment of ALI.

METHODS: We retrospectively reviewed all patients with ALI who underwent MT with or without TT between January 2008 and April 2014 (N=99). Patients with incomplete medical charts were excluded (n=16). Remaining patients were divided into 2 cohorts based on treatment: Group 1 included patients who underwent MT + TT (n=54), Group 2 included those who underwent TT alone (n=29). Lesions were further characterized by anatomic location: iliac disease (n=14), femoropopliteal disease (n=53), tibial disease (n=2), and multilevel disease (n=14). Data collection included patient and limb characteristics, duration of treatment, complications, clinical outcomes, adjunctive interventions, and follow-up.

RESULTS: No significant differences were seen between treatment groups in terms of patient characteristics, occlusion length and location, Rutherford Class, mean duration of ischemia time (p=0.22), or mean lysis time (p=0.58). Treatment groups were also similar with regard to outcomes, including peri-procedure complications, patency, reintervention, limb salvage, and amputation-free survival (Table).

CONCLUSIONS: There was no difference between MT + TT and TT alone in terms of periprocedural complications or outcomes. In the quest to resolve ALI, initial thrombus extraction with MT may not reduce the need, duration, or efficacy of TT.

Full Program & Abstracts

7:48 am – 7:56 am

47 (RF)

Predictive and Prognostic Risk Factors of Renal Failure in Acute Aortic Dissection

Samuel Leake, Harleen K. Sandhu, Hazim J. Safi, Anthony L. Estrera, Kristofer M. Charlton-Ouw - University of Texas Medical School at Houston, Houston, TX

OBJECTIVES: To identify the risk factors for the development of acute renal failure after acute aortic dissection (ARF-AAD), its effect on survival, and the rate of recovery after discharge.

METHODS: All patients with AAD between 1999 and 2014 were analyzed for comorbidities, intraoperative and postoperative outcomes using contingency table, multiple logistic and Cox regression. Dialysis was instituted at the recommendation of nephrology consultants.

RESULTS: 131/1079 (12%) cases of ARF-AAD required dialysis. In addition, 22 patients had chronic dialysis prior to occurrence of aortic-dissection. Mean age was 60 ± 14 years with 26% females; 64% type A, and 36% type B. 44/131 were discharged on dialysis while remainder either recovered renal-function or died. 30-day-mortality was 35% in ARF-AAD vs. 10% in non-ARF ($p < .001$). Risk-factors for early mortality included coronary-disease (OR-2.2, $p = .017$), rupture (OR-2.3, $p = .013$), ARF (OR-3.6, $p < .001$), hypotension (OR-3.6, $p < .001$), and coagulopathy (OR-2.1, $p = .025$). Over median follow-up of 4.6-years, survival (Figure) was significantly lower among ARF-AAD ($p < .001$). On multivariable analysis, hypotension (OR-3.6, $p < .001$), reoperation (OR-4.4, $p < .001$), and malperfusion (excluding renal) (OR-2.2, $p = .005$) were significantly predictive of ARF-AAD. Recovery among those who survived the initial 30-days post-AAD was 26%, over median of 1.6 (IQR:0.6-2.5) months. Regardless of dissection-type, preexisting renal failure (HR-2.3, $p < 0.001$) and ARF-AAD (HR-2.4, $p < .001$) were associated with reduced survival, and this effect on mortality is pronounced during the initial 2-4 months (fig 2).

CONCLUSIONS: New and preexisting renal failure is associated with higher mortality after AAD. Among survivors of AAD who required dialysis at discharge, only a minority recover enough renal function to ever stop dialysis. However, after the initial dissection event and recovery, the survival rate is similar among those with and without need for ongoing dialysis.

Full Program & Abstracts

Figure 1. Effect of ARF Requiring Dialysis on Survival in Acute Aortic Dissection (AAD)

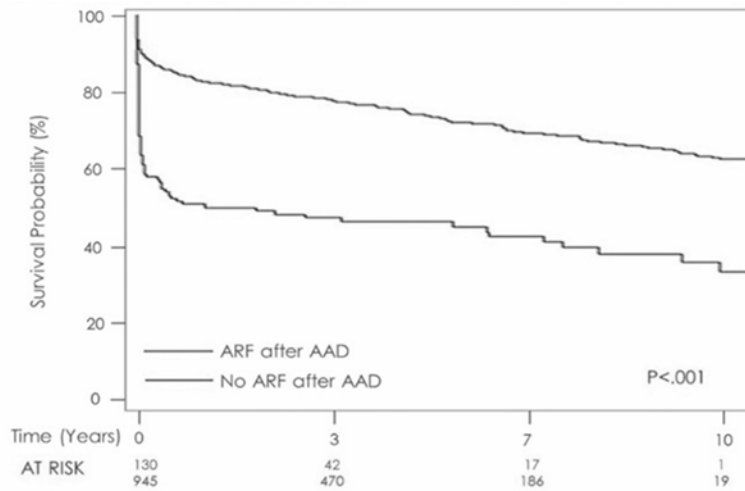
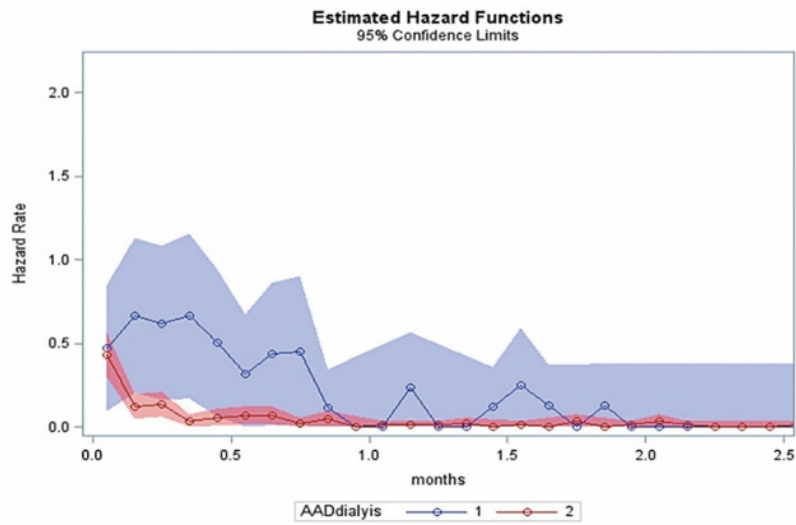

Figure 2. Hazard of Mortality Over Initial Period Following Discharge



Full Program & Abstracts

7:56 am – 8:04 am

48 (RF)

Novel Application of Branched Endograft for Preservation of Pelvic Circulation

Roy Miller¹, Patrick Sowa², Matthew Eagleton¹, Frederico Parodi¹ - ¹Cleveland Clinic, Cleveland, OH; ²Chicago Medical School, Chicago, IL

INTRODUCTION/OBJECTIVES: Endovascular repair of a proximal anastomotic pseudoaneurysm of an end to side aortobifemoral bypass (ABF) can lead to pelvic ischemia. We present a novel application of a branch aortic endograft to repair such a pseudoaneurysm while preserving flow into the ABF and native aortoiliac system.

METHODS: A 71 year old male with a history of aortoiliac occlusive disease and lifestyle limiting claudication was treated with an aortobifemoral bypass in 1999. The patient developed an 8.8cm pseudoaneurysm at the aortic anastomosis. A CTA demonstrated patent right common and internal iliac arteries with an occluded right external iliac artery.

RESULTS: A 24x80mm endograft with an 8mm posterior branch based on the Cook Zenith device (Bloomington, IN) was delivered via a right femoral exposure. The preloaded wire of the main body was snared via left brachial access. A 10 Fr sheath was advanced into the side branch of the graft to deliver a 10x10 Fluency (Bard, Covington, Georgia) stent graft into the right common iliac artery. The branch was reinforced proximally with a balloon expandable stent. The patient was discharged after 5 days. At 1-month, a CTA demonstrated a patent ABF, patent branch graft into the pelvis, and exclusion of the pseudoaneurysm.

CONCLUSION: Branch grafts can provide minimally invasive revision of failing ABF, in this case an anastomotic pseudoaneurysm, while preserving pelvic circulation and lower extremity perfusion.



Full Program & Abstracts

8:04 am – 8:16 am

49

Successful Use of Endovascular Aortic Sealing (EVAS) for Treatment of Aortic Rupture in a Porcine Model

Brandon W. Propper, Shaun M. Gifford, Sean Hislop,
Zachary M. Arthurs - San Antonio Military Medical Center,
San Antonio, TX

INTRODUCTION AND OBJECTIVES: Endovascular Aortic Sealing (EVAS) represents a recent transformation in approach for treatment of aortic aneurysms. Initial reporting has shown that EVAS using the Nellix device is safe with similar complication rates to standard endovascular aortic repair (EVAR). What remains unknown is how EVAS technology will behave in the ruptured setting. The purpose of this report is to discuss how EVAS system and endobag technology behave when deployed in a porcine model of aortic rupture.

METHODS: A controlled left retroperitoneal rupture was created in 20 large swine. Following rupture an EVAS system was deployed across the rupture site to seal the area. The primary endpoint was seal from ongoing hemorrhage. Other parameters were examined to include endobag extravasation, aortic wall pressure measurements and device behavior in a live tissue model

RESULTS: Of the EVAS systems used, 15 Nellix (Endologix, Irvine CA) devices and 5 novel EVAS systems were used. Of the correctly deployed devices 100% sealed the rupture (n=19). One device was deployed above the rupture site and seal was not achieved secondary to mal-positioning. Endobag extravasation was seen with an average protrusion of 7.7mm . No other areas of aortic injury were noted secondary to Endobag trauma. Pressure recording from behind the endobag indicate loss of pulsatile flow to the aortic wall with polymer curing.

CONCLUSIONS: Endovascular Aortic Sealing for rupture is feasible and performs well in a porcine model of aortic rupture. Polymer extravasation is seen and may be controllable by the implanter. Once the polymer has cured, pulsatile aortic wall pressure is no longer present. EVAS represents an emerging technology for treatment of aortic rupture.

Full Program & Abstracts

8:16 am – 8:28 am

50

Left-Sided Varicocele as a Rare Presentation of May-Thurner Syndrome

Jordan R. Stern¹, Virendra I. Patel², Danielle E. Cafasso¹, Nicole B. Gentile¹, Andrew J. Meltzer¹ - ¹New York-Presbyterian Hospital, Weill Cornell Medicine, New York, NY; ²Massachusetts General Hospital, Boston, MA

INTRODUCTION AND OBJECTIVES: May-Thurner syndrome (MTS), the clinical sequelae of left iliac vein compression between the right iliac artery and the spine, is an accepted cause of lower extremity edema and venous thromboembolism. It is more prevalent in younger women, and typically presents with left lower extremity symptoms. Atypical presentations such as right-sided symptoms, chronic pelvic pain, and even fatal venous rupture have been reported. Here we describe iliac vein compression presenting as a chronic left-sided testicular varicocele.

METHODS: A 22 year-old man presented with left testicular varicocele, scrotal edema and pain after failing multiple attempts at surgical repair. MRI revealed left iliac vein compression and marked cross-pelvic collaterals. Venography and IVUS confirmed left common iliac vein compression and typical changes of MTS. There was no gonadal vein reflux. An iliac vein stent (Wallstent, Boston Scientific) was placed.

RESULTS: A good technical result was achieved, with elimination of internal iliac vein reflux and marked reduction in pelvic collateral flow (see image). The patient reported resolution of his symptoms.

CONCLUSIONS: Varicocele is a leading cause of testosterone insufficiency and infertility in young males. In the majority of cases, successful treatment can be achieved by addressing reflux in the internal spermatic vein (ISV) and/or gonadal vein (GV) by a variety of surgical or endovascular approaches. In unusual cases, the culprit pathology may be reflux in the vein of the vas deferens, which unlike the ISV and GV, drains into the internal iliac vein. In such cases, iliac vein compression usually associated with MTS may result in varicocele. To our knowledge, this is the first report of refractory varicocele secondary to iliac vein compression successfully treated with endovenous stenting.

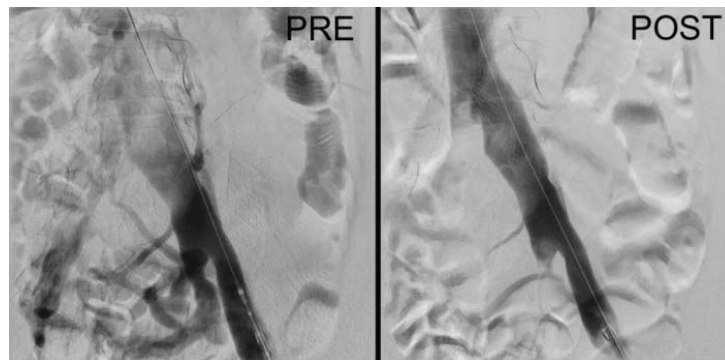

Full Program & Abstracts

8:28 am – 8:40 am

51

The Impact of Arch Involvement in Acute Type B Aortic Dissection

Hunter M. Ray, Kristofer M. Charlton-Ouw, Anthony L. Estrera, Charles C. Miller, Hazim J. Safi, Ali Azizzadeh - University of Texas Medical School at Houston, Houston, TX

INTRODUCTION: The affect of aortic arch involvement in patients with uncomplicated acute type B aortic dissection (ATBAD) is unknown. This study aims to determine the impact of arch involvement on outcomes in ATBAD.

METHODS: We reviewed our prospective database of patients with ATBAD from 2000 to 2015. Complications included rupture, clinical malperfusion, refractory pain and hypertension. Neurologic deficits were defined as stroke, paraplegia or paraparesis. Data were analyzed by standard univariate statistical methods, multiple logistic regression and Kaplan-Meier statistics.

RESULTS: Among 531 patients with ATBAD, 58.7% were uncomplicated ATBAD (uATBAD) and 41.3% were complicated ATBAD (cATBAD). The average age was 60.8 years (64% male) with a median follow up time of 4 years. Arch involvement was present in 176 (33%) patients with ATBAD and was associated with increased admission stroke ($p=0.009$; OR 10.23) and rupture ($p=0.037$; OR 2.25). Arch involvement in ATBAD did not impact long-term survival compared to non-arch patients ($p=0.21$). When stratified for cATBAD, arch involvement again did not demonstrate a significant difference ($p=0.156$). The adjusted predictors of long-term mortality in ATBAD include low glomerular filtration rate (GFR) on admission ($p=0.005$; HR 1.66), age ($p=0.007$; HR 1.017) and cATBAD ($p<0.0001$; HR 2.204). After adjustment for cATBAD, admission GFR, and open surgical repair, arch involvement remains a predictor of major respiratory complications ($p=0.0003$; OR 2.113) and neurologic deficits ($p=0.0178$; OR 1.94). However, after adjustment for cATBAD, GFR, and open repair, arch involvement was not associated with early mortality ($p=0.18$; OR 0.8-3.53). Arch involvement was also not associated with connective tissue disorder ($p=0.854$) or retrograde dissection ($p=0.175$).

CONCLUSIONS: Patients with ATBAD and aortic arch involvement are at increased risk of early neurologic and respiratory complications. Arch involvement does not affect short- or long-term survival. Arch involvement in ATBAD does not appear to necessitate a change in management.

Full Program & Abstracts

8:40 am – 8:52 am

52

Positive Impact of an Aortic Center Designation

Adam Tanius¹, Marcello Giarelli², Murray Shames¹ -

¹University of South Florida, Tampa, FL; ²Tampa General Hospital, Tampa, FL

OBJECTIVES: In January 2015 we created a multidisciplinary Aortic Center with the collaboration of Vascular Surgery, Cardiac Surgery, Interventional Radiology, Anesthesia and Hospital Administration. We report the initial success of creating a Comprehensive Aortic Center.

METHODS: All aortic procedures performed from January 1, 2015 until December 31, 2015 were entered into a prospectively collected database and compared with available data for 2014. Primary outcomes included the number of all aortic related procedures, transfer acceptance rate, transfer time and proportion of elective/emergent referrals.

RESULTS: The Aortic Center included 5 vascular surgeons, 2 cardiac surgeons, and 2 interventional radiologists. Workflow processes were implemented to streamline patient transfers as well as physician and operating room notification. Total aortic volume increased significantly from 189 to 300 cases. This reflected an overall 59% ($P = .0167$) increase in all aorta-related procedures. We had a 65% overall increase in transfer requests with 156% increase in acceptance of referrals and 136% drop in transfer denials ($P < .0001$). Emergent abdominal aortic cases accounted for 17% ($n = 45$) of our total aortic volume in 2015. The average transfer time from request to arrival decreased from 515 minutes to 352 minutes, though this change was not statistically significant. We did see a significant increase in use of air-transfers for aortic patients ($P = .0041$). Factorial analysis showed that time for transfer was affected only by air-transfer use, regardless of the year the patient was transferred.

CONCLUSION: Designation as a comprehensive Aortic Center with implementation of strategic workflow systems and a culture of “no refusal of transfers” resulted in a significant increase in aortic volume for both emergent and elective aortic cases. Case volumes increased for all specialties involved in the center. Improvements in transfer center and EMS communication demonstrated a trend toward more efficient transfer times.

Full Program & Abstracts

8:52 am – 9:04 am

53

Coronary Artery Calcium Scoring: Role in Screening for Vascular Disease?

William E. Raible, III, Yaron Sternbach, Alexander Kryszuk, Lance Sullenberger, Courtney R. Warner, Jeffrey H. Hnath, Sean P. Roddy, R. Clement Darling, III - Albany Medical Center, Albany, NY

INTRODUCTION AND OBJECTIVES: Coronary Artery Calcium Scores (CACS) for coronary artery disease (CAD) screening is well established. However, there is no known association between CACS and non-coronary atherosclerotic disease. We hypothesize that CACS may be an accurate predictor of peripheral arterial disease, which this initial study evaluates.

METHODS: Patients from a prospectively collected vascular procedure registry were cross referenced with a local CACS database from January 1, 2006 to October 31, 2015. A retrospective chart review was performed. The study group consisted of patients who underwent interventions for systemic atherosclerotic disease and was subdivided into zero, low, intermediate, and high subgroups based on CACS. Patients who underwent procedures unrelated to systemic atherosclerosis (i.e. varicose veins, spinal exposure, trauma) constituted controls.

RESULTS: Of 11137 patients with CACS, 262 (2.4%) underwent vascular interventions. Two-hundred patients were in the study group and 62 in the control group. The study group was significantly older (72.8 vs 65.1, $p<0.01$), predominantly male (57% vs 21%, $p<0.01$), and with greater prevalence of hypertension, CAD, hyperlipidemia, COPD, renal disease, and tobacco use (all $p\leq 0.05$). Study and control group patients underwent 428 and 106 procedures, respectively. The incidence of vascular intervention in the study group was significantly higher for all CACS subgroups, and increased linearly as CACS increased ($r=0.94$, $p=0.05$). Symptomatic lower extremity ischemia necessitated more interventions with increasing CACS (OR 2.52, 3.66, 4.70 [$p=0.03$] for low, intermediate, high subgroups, respectively).

Full Program & Abstracts

TABLE 1 - Procedure Data:

	Control (n = 106)	Study Group (n = 428)	P-value	Odds Ratio	95% CI Lower	95% CI Upper
CACS = 0	36 (55.4%)	29 (44.6%)	<0.01	0.14	0.08	0.25
CACS = 1-100	32 (31.4%)	70 (68.6%)	0.01	0.45	0.28	0.74
CACS = 101-400	27 (23.3%)	89 (76.7%)	0.36	0.77	0.47	1.26
CACS > 400	11 (4.4%)	240 (95.6%)	<0.01	11.03	5.74	21.18
CACS > 0	70 (14.9%)	399 (85.1%)	<0.01	7.08	4.08	12.28

	CACS 0 (n = 29)	CACS 1-100 (n = 70)	P	OR	CI	CACS 101-400 (n = 89)	P	OR	CI	CACS > 400 (n = 240)	P	OR	CI
Symptomatic lower extremity ischemia	2 (6.9%)	11 (15.7%)	0.33	2.52	0.52-12.2	19 (21.4%)	0.10	3.66	0.80-16.8	62 (25.8%)	0.03	4.70	1.09-20.4
Acute limb ischemia	2 (6.9%)	3 (4.3%)	0.63	0.60	0.10-3.82	2 (2.3%)	0.25	0.31	0.04-2.31	6 (2.5%)	0.21	0.35	0.07-1.80
Carotid (symptomatic)	0 (0.0%)	3 (4.3%)	0.55	--	--	4 (4.5%)	0.57	--	--	4 (1.7%)	1.0	--	--
Carotid (asymptomatic)	3 (10.3%)	6 (8.6%)	1.0	0.81	0.19-3.49	10 (11.2%)	1.0	1.1	0.28-4.29	32 (13.3%)	0.78	1.33	0.38-4.66
Aorta (ruptured)	1 (3.5%)	1 (1.4%)	1.0	0.41	0.02-6.72	1 (1.1%)	0.43	0.32	0.02-5.25	2 (0.83%)	0.29	0.24	0.02-2.68
Aorta (elective)	5 (17.2%)	3 (4.3%)	0.05	0.21	0.05-0.97	16 (18.0%)	1.0	1.05	0.35-3.18	27 (11.3%)	0.36	0.61	0.21-1.73
AV access	1 (3.5%)	8 (11.4%)	0.28	3.61	0.43-30.2	5 (5.6%)	1.0	1.67	0.19-14.9	4 (1.7%)	1.0	0.47	0.05-4.40
Diagnostic	11 (37.9%)	22 (31.4%)	0.64	0.75	0.30-1.85	23 (25.8%)	0.24	0.57	0.23-1.39	63 (26.3%)	0.19	0.58	0.26-1.30
Wound/Amputation	1 (3.5%)	9 (12.9%)	0.27	1.70	0.18-15.9	1 (1.1%)	0.43	0.32	0.02-5.25	23 (9.6%)	0.34	2.97	0.39-22.8
Other	3 (10.3%)	4 (5.7%)	0.67	0.53	0.11-2.51	8 (9.0%)	1.0	0.86	0.21-3.47	17 (7.1%)	0.71	0.66	0.18-2.41

CACS, Coronary Artery Calcium Score; CI, 95% confidence interval; Symptomatic lower extremity ischemia, open and endovascular interventions for critical limb ischemia or claudication; Acute limb ischemia, open and endovascular interventions; Carotid, open and endovascular interventions; Aorta, open and endovascular interventions; AV access, arteriovenous fistula or graft; Wound/Amputation, wound debridement or amputation at any level; Other, uncategorized procedures (i.e. direct repair of pseudoaneurysm or catheter site). Odds ratio not calculated when there were zero cases.

CONCLUSIONS: Elevated CACS may be associated with higher incidence of significant non-coronary atherosclerosis. Patients with higher CACS require more vascular interventions overall, notably for symptomatic lower extremity ischemia. Ultimately, CACS may prove useful in identifying those at risk for peripheral arterial interventions.



Notes



Notes

Notes



Notes

Notes



Notes



Notes



Notes

Notes



Notes



Notes



Notes

Notes



Notes

Newly Elected Active Members ('16)

Gilbert AidinianWilliam Beaumont Army Medical Center
Matthew Alef..... University of Vermont Medical Center
Grady AlsabrookPeripheral Vascular Associates
Nathan AransonVirginia Mason Medical Center
Joseph Ayers United States Navy
Abdulhameed Aziz IHA Vascular and Endovascular Specialists
Bradley BooneCardiothoracic and Vascular Surgeons
Scott Damrauer Hospital of the University of Pennsylvania
Rachel Danczyk Albuquerque VA Medical Center
Steven DubenecVascular Associates Camperdown
Natalia Glebova..... University of Colorado Denver
Taylor S. Gwin Louisiana State University
Christopher Healey..... Maine Medical Center
Loay Kabbani Henry Ford Hospital
Sean Matheiken Royal Free Hospital, London, UK
Nathan Orr University of Kentucky
Federico Parodi Cleveland Clinic
David Robinson.....Royal Prince Alfred Hospital
Mikel Sadek..... New York University Medical Center
Jennifer StablefordDartmouth-Hitchcock Medical Center
Adithya SureshSurgical Associates of Tampa Bay
Rami O. Tadros.....Icahn School of Medicine/Mt. Sinai
Jose Trani..... Cooper University Hospital
Shant Vartanian.....University of California, San Francisco
Gabriela Velazquez Wake Forest University Baptist Hospital
Marvin V. Weaver, Jr.Icahn School of Medicine/Mt. Sinai
John Weber..... Oklahoma Heart Institute
Jill N. Zink..... American Board of Surgery

Newly Elected Candidate Members ('16)

Shahram Aarabi	University of Washington
Matthew Abate	University of Arkansas for Medical Sciences Center
Shilpa Agarwal	SUNY Upstate University
Peter Andrawes	Staten Island University Hospital
Philip Auyang	Houston Methodist
Joshua Balderman	Washington University in St. Louis
Michael Barfield	Duke University
Andrew Baxter	NYU Langone medical center
Robert Beaulieu	Johns Hopkins Hospital
Jaime Benarroch-Gampel	Washington University/Barnes Jewish Hospital
Joseph-Vincent Blas	Greenville Health Systems
Mina Boutrous	St. Louis University
Brandon Cain	University of Alabama at Birmingham
Jason Cook	Washington University in Saint Louis / BJC Hospital
James Davis	Mayo Clinic
Thomas Desmarais	Washington University/Barnes Jewish Hospital
Bryan Ehler	Johns Hopkins Hospital
Anna Eliassen	University of Michigan
Sagar Gandhi	Greenville Health System
Megan Gardner	Indiana University Vascular Surgery
Elizabeth Genovese	University of Pittsburgh Medical Center
Danielle Horne	University of Michigan
Frances Hu	Emory University School of Medicine
Senthil Jayarajan	Washington University/Barnes Jewish Hospital
Nii-Kabu Kabutey	University of California, Irvine
Joseph Karam	Washington University in St. Louis
Manar Khashram	University of Otago
Jerry Kim	Harbor-UCLA Medical Center
Christopher Kinsella	Saint Louis University
Shameem Kunhammed	St. Louis University
Charles Leithead	University of Alabama at Birmingham
Joyce Lu	Albany Medical College
Mark Lytle	Eglin AFB Medical Center
Adeola Odugbesi	SUNY Upstate Medical University
Anna Ohlsson	University of Washington
John Ohman	Washington University in St. Louis
Zachary Osborne	Mayo Clinic
Willythssa Pierre-Louis	University of Cincinnati Medical Center
George Pontikis	Loyola University Medical Center
Thomas Reeve	Wake Forest School of Medicine
Ashley Rickey	Wake Forest Baptist Medical Center
Jarrad Rowse	Cleveland Clinic

Newly Elected Candidate Members *(continued)*

Robert Smith..... University of Alabama at Birmingham
Sara Soule..... University of Colorado
David Tobey..... University of New Mexico
Ryan Turley..... Duke University
Sean Wengerter..... Mount Sinai
Greg Westin..... NYU Medical Center
Max Wohlauer..... Cleveland Clinic
Henry Zhan..... Texas A&M HSC College of Medicine
Yin Zhao..... University of Pittsburgh School of Medicine

Newly Elected Associate Members

Scott Chapman..... Mayo Clinic Health System—La Crosse

Active Membership Roster

ABOU-ZAMZAM, JR., AHMED M.
Loma Linda University Medical Ctr.
Cardiovascular and Thoracic Surgery
11175 Campus Street, 21123
Loma Linda, CA 92354
909-558-4354
azamzam@llu.edu

ACOSTA, IGNACIO
1808 Verdugo Blvd., Suite 409
Glendale, CA 91208-1481
818-790-8020

ADAMS, ERIC D.
Susquehanna Health
210 Alexis Drive
Williamsport, PA 17701
570-321-2805
eadams@susquehannahealth.org

ADCOCK, G. K.*
400 S. Maitland Avenue
Maitland, FL 32751
407-539-2100

ADEDUNTAN, AZEEZ P.*
Victory Vascular & Gen. Surg. of GA
2167 Northlake Pkwy., Bldg. 2, Suite
106
Tucker, GA 30084
770-492-8636
vvg@aol.com

ADELMAN, MARK A.*
N.Y.U. Medical Center
530 First Avenue, #6F
New York, NY 10016
212-263-7311
mark.adelman@nyumc.org

ADINOLFI, MICHAEL F.*
810 Crystal Street
New Orleans, LA 70124
504-486-7415

AIDINIAN, GILBERT
William Beaumont Army Medical Center
6368 Franklin Summit Drive
El Paso, TX 79912
915-742-2308
gilbert.aidinian@gmail.com

AIELLO, FRANCESCO A.
UMass Memorial Healthcare
Vascular Surgery
19 Ridgefield Circle
Boylston, MA 01505-1551
508-856-5599
francesco.aiello@umassmemorial.org

AKERS, JR., DONALD L.*
1840 Regents Park Road
Knoxville, TN 37922
504-587-7520
dakersjr@bellsouth.net

ALEF, MATTHEW J.
University of Vermont Medical Center
Burlington, VT 5404
802-847-3418
matthew.alef@uvmhealth.org

ALEXANDER, JASON
Minneapolis Heart Institute
Vascular Specialists of Minnesota
920 East 28th Street
Minneapolis, MN 55407
612-863-6800
jason.alexander@allina.com

ALI, AHSAN T.
University of Arkansas Medical Center
4301 W. Markham, #520-2
Little Rock, AR 72205
501-686-6176

AL-KHATIB, WEESAM K.
Stanford University
Vascular Surgery
2625 Somerset Circle
Woodland, CA 95776-5303
650-725-5227
walkhatib@yahoo.com

ALMOND, BRETT A.
Bay Surgical Specialists
960 7th Avenue N
St. Petersburg, FL 33705
352-273-5484
dr.almond@baysurgicalspecialists.com

ALSABROOK, GRADY
Peripheral Vascular Associates
8811 Village Drive, Suite 150
San Antonio, TX 78217
210-656-5098
galsabrook@pvasatx.com

Active Membership Roster

ALVAREZ-TOSTADO, JAVIER A.

Marymount Vascular Surgery
12000 McCracken Road, Suite 351
Garfield Heights, OH 44125
216-587-4280
alvarej3@ccf.org

AMANKWAH, KWAME S.

Univ. of New York at Syracuse
Vasc. & Endovasc. Surgery
750 E. Adams Street
Syracuse, NY 13210-2342
315-464-6241
amankwak@upstate.edu

ANDERSEN, CHARLES A.*

1302 28th Avenue Court
Milton, WA 98354
253-952-2135
cande98752@aol.com

ANGLE, NIREN

East Bay Cardiovascular & Thoracic
Assoc.
Department of Surgery
5288 Derby Hill Point
San Diego, CA 92130
925-676-2600
nangle@niren-angle.net

ANNEST, STEPHEN J.*

Vascular Institute of the Rockies
1601 E. 19th Avenue, Suite 3950
Denver, CO 80218-3950
303-830-8822

APPLE, JEFFREY M.

CTVS
3410 Day Star Cove
Austin, TX 78746
512-459-8753
jtapple1@yahoo.com

ARANSON, NATHAN J.

Virginia Mason Medical Center
Department of Surgery
2353 Yale Avenue E, Unit A
Seattle, WA 98102
206-223-6950
nathan.aranson@vmmc.org

ARKO, III, FRANK R.

Sanger Heart and Vascular Institute
Vasc. & Endovasc. Surgery
1001 Blythe Blvd., Suite 200
Charlotte, NC 28203-5866
704-446-4907
farkomd@gmail.com

ARNOLD, MARGARET W.

Johns Hopkins Bayview Medical Center
Vascular Surgery
1224 Harbor Island Walk
Baltimore, MD 21230
410-550-4335
mhwalkup@gmail.com

ARTHURS, ZACHARY M.

San Antonio Military Medical Center
Dept. of Vascular Surgery
7515 Stonewall Hill
San Antonio, TX 78256-1669
210-916-1174
arthursz@mac.com

ATKINS, MARVIN D.

Scott & White Hospital & Clinic
Division of Vascular Surgery
2401 S. 31st Street
Temple, TX 76508
254-724-0657
marvin_atkins_md@hotmail.com

ATKINSON, CLINTON K.

Pinehurst Surgical Clinic
35 Memorial Drive
Pinehurst, NC 28374
910-295-0884
ckatkinson@hotmail.com

AULIVOLA, BERNADETTE

Loyola University Medical Center
Surgery/ Vascular Surgery and Endo-
vascular Therapy
2160 South First Avenue
EMS Bldg. 110, Room 3216
Maywood, IL 60153
708-327-2686
baulivola@lumc.edu

AUSTIN, JOSEPH P.

6871 Glenlake Pkwy., Apt. J
Atlanta, GA 30328-7289

Active Membership Roster

AYERS, JOSEPH D.

Bassett Healthcare system
Vascular Surgery
11 Hill Street
Cooperstown, NY 13326
904-803-1904
jd_ayers@hotmail.com

AZIZ, ABDULHAMEED

IHA Vascular and Endovascular Specialists
Surgery
5325 Elliot Drive, Suite 101
Ann Arbor, MI 48197
734-712-8272
abdulhameed_aziz@ihacares.com

AZIZ, FAISAL

Penn State University/Hershey Medical Center
Vascular Surgery
Mail Code H053, Room C4632
Hershey, PA 17033
717-531-8898
faziz@hmc.psu.edu

BACK, MARTIN

University of Florida Health
Div. of Vascular Surgery
PO Box 100286
Gainesville, FL 32610-0128
813-230-4512
martin.back@surgery.ufl.edu

BAKKEN, ANDREW

Sanford Health
Vascular and Endovascular Surgery
3774 Dorothea Ct. S
Fargo, ND 58104
701-234-2251
abakken@medicine.nodak.edu

BALDWIN, ZACHARY K.

St. Dominic Hospital
Div. of Vascular Surgery
971 Lakeland Drive
Jackson, MS 39216
601-200-2780
zkbaldwi@hotmail.com

BALLARD, JEFFREY L.*

St. Joseph Hospital
1140 W. La Veta Avenue, Suite 850
Orange, CA 92868
714-560-4450
jeffreballard@visoc.org

BALLINGER, BETH ANN

Mayo Clinic
Trauma, Critical Care & General Surgery
200 First Street, SW
Rochester, MN 55905
502-255-4789
ballinger.beth@mayo.edu

BARIL, DONALD T.

University of California Los Angeles
Division of Vascular Surgery
200 UCLA Medical Plaza, Suite 526
Los Angeles, CA 90095
310-825-5394
dbaril@mednet.ucla.edu

BARLEBEN, ANDREW

UCSD/San Diego VA
Department of Surgery
3350 La Holla Village Drive
Mail Code 112E
La Jolla, CA 92161
858-657-7404
andrewbarleben@gmail.com

BARSHEES, NEAL R.

Vasc. Surgery and Endovasc. Therapy
37 Combwell Garden
Missouri City, TX 77459
781-690-4312
neal.barshees@gmail.com

BATSON, ROBERT*

LSU School of Medicine
1111 Medical Center Blvd., #713
Marrero, LA 70072
504-349-6713

BAVARE, CHARUDATTA

Houston Methodist Hospital
Vascular Surgery
6550 Fannin Street, SM 1401
Houston, TX 77030
713-441-5200
csbavare@houstonmethodist.org

BAXTER, B. TIMOTHY*

Univ. of NE Medical Center
83280 Nebraska Medical Center
Omaha, NE 68198-3280
402-559-7300
btbaxter@unmc.edu

Active Membership Roster

BAZAN, HERNAN A.

Ochsner Clinic Foundation
Vascular/Endovascular Surgery
1514 Jefferson Hwy., 8th Floor
New Orleans, LA 70121
504-842-4053
hbazan@ochsner.org

BEAVERS, FREDERICK P.

Washington Hospital Center
106 Irving Street NW
POB North, Room 3150
Washington, DC 20010
202-877-8050
suavejazz@hotmail.com

BECHARA, CARLOS F.

Methodist DeBakey Heart Center
Vascular Surgery
6550 Fannin Street
Smith Tower, Suite 1401
Houston, TX 77030
713-441-5200
becharacmnj@gmail.com

BELL, III, WILLIAM H.*

Coastal Surgical Specialists
2203 Neuse Blvd.
New Bern, NC 28560-4311
252-639-8118
drbell@coastalsurgicalspecialists.com

BENVENISTY, ALAN I.*

Columbia University
St. Luke's Roosevelt Hospital Center
1090 Amsterdam Avenue, 12th Floor
New York, NY 10025
212-523-4706
alan.benvenisty@gmail.com

BERGAMINI, THOMAS M.*

4003 Kresge Way, Suite 300
Louisville, KY 40207
502-897-5139
t.bergamini@insightbb.com

BERGER, ALAN*

1259 S. Cedar Crest Blvd.
Allentown, PA 18103
610-439-0372
tyb4cut@hotmail.com

BERLAND, TODD

New York University
Vascular Surgery
171 W 71st Street, 11C
New York, NY 10023-3801
917-209-2212
toddberland@gmail.com

BERMAN, SCOTT S.*

Tucson Vascular Institute
1815 W. St. Mary's Road
Tucson, AZ 85745-5727
520-628-1400
sberman@azvasc.com

BERNIK, THOMAS R.

Englewood Hospital & Medical Center
Div. of Vascular Surgery
350 Engle Street, 2 East
Englewood, NJ 7631
201-894-3689
thomas.bernik@ehmhealth.org

BEST, IRWIN M.*

Emory Univ. School of Medicine
Cardiovascular and Interventional
Radiology
1364 Clifton Road NE
Atlanta, GA 30322
404-712-7033
imb@hotmail.com

BHATIA, DEVINDER S.

Southeast Texas Cardiovascular
8901 FM 1960 Bypass, Suite 303
Humble, TX 77338
281-397-7000
dbhatiamd@aol.com

BIGATEL, DAVID A.

3553 W. Chester Pike, No. 142
Newtown Square, PA 19073
610-527-3791
dbigatel@ptd.net

BISMUTH, JEAN

The Methodist Hospital
DeBakey Heart & Vascular Center
6560 Fannin Street, Suite 1401
Houston, TX 77005
713-441-9319
JBismuth@tmhs.org

Active Membership Roster

BLACK, III, JAMES H.

Johns Hopkins Hospital
Vascular and Endovascular Surgery
Halsted 668
600 North Wolfe Street
Baltimore, MD 21287-0001
410-955-1708
jhblack@jhmi.edu

BLAZICK, ELIZABETH

Maine Medical Center
Department of Surgery
887 Congress Street, Suite 400
Portland, ME 04102
207-774-6368
eblazick@mmc.org

BOGEY, JR., WILLIAM M.*

Brody School of Medicine at ECU
Vascular Surgery
115 Heart Drive
Greenville, NC 27834
252-744-4668
bogeyw@ecu.edu

BOHANNON, W. TODD

Scott and White Hospital and Clinic
Vascular Surgery
2401 South 31st Street
Temple, TX 76508
254-724-0657
wbohannon@swmail.sw.org

BOONE, BRADLEY

Cardiothoracic and Vascular Surgeons
1010 W. 40th Street
Austin, TX 78756
512-651-8421
bboone@ctvstexas.com

BORROMEO, JOSE

5880 University Avenue
West Des Moines, IA 50266
515-633-3600
jborromeo@iowaheart.com

BOSHER, L. PAUL*

Virginia Surgical Associates
417 Libbie Avenue
Richmond, VA 23226-2678
804-288-1953

BOWER, THOMAS C.*

Mayo Clinic
200 First Street S.W.
Rochester, MN 55905
507-284-1443
bower.thomas@mayo.edu

BOWSER, ANDREW

Texas Hills Vascular Specialists
207 Estancia Lane
Boerne, TX 78006
830-997-7138
ab5329@yahoo.com

BRECKWOLDT, WILLIAM L.*

955 Main Street, #G2A
Winchester, MA 01890
617-729-2020

BREWSTER, LUKE P.

Emory University
Department of Surgery
676 North Parkwood Road
Decatur, GA 30030
404-727-8413
lukebrewst@aol.com

BRIGHAM, ROBERT A.*

Reading Vascular Surgical Associates
301 S. 7th Avenue, #1070
West Reading, PA 19611-1493
610-378-9667
brighamr@readinghospital.org

BROOKE, BENJAMIN S.

Univ. of Utah School of Medicine
Division of Vascular Surgery
30 North 1900 East, 3C344 SOM
Salt Lake City, UT 84132
801-581-8301
benjamin.brooke@hsc.utah.edu

BROWN, JEFF A.

Virginia Surgical Associates
8237 Meadowbridge Road
Mechanicsville, VA 23116-2336
804-559-7634
ayersv@vasurgical.com

BROWN, KATHERINE E.

University of Illinois at Chicago
Division of Vascular Surgery
840 S. Wood Street, Suite 376, CSN
Chicago, IL 60612
312-996-8459
katherb@uic.edu

Active Membership Roster

BROWN, KELLIE R.

Medical College of Wisconsin
Division of Vascular Surgery
9200 W. Wisconsin Avenue
Milwaukee, WI 53226
414-805-9160
krbrown@mchw.edu

BROWN, LYLE L.*

Nacogdoches Memorial Hospital
Department of Surgery
4848 NE Stallings Drive, Suite 103
Nacogdoches, TX 75965
936-559-0800
dubllb@yahoo.com

BROWN, O. WILLIAM*

31700 Telegraph Road, Suite 140
Bingham Farms, MI 48025
248-433-0881
owbmd@aol.com

BRUMBERG, ROBERT S.

Vascular Surgery Associates
1040 Green Hill Trace
Tallahassee, FL 32317-8633
850-877-8539
rbrumberg@pol.net

BUCHBINDER, DALE*

Good Samaritan Hospital
Russell Morgan Bldg.
5601 Loch Raven Blvd., Suite 412B
Baltimore, MD 21239
443-849-2393

BULGER, CHRISTOPHER M.

Vein Clinics of America
95 Glastonbury Blvd., Suite 202
Glastonbury, CT 6033
860-652-8400
cbulger@veinclinics.net

BUNCH, CHRISTOPHER T.

Duluth Clinic
400 East Third Street
Duluth, MN 55805
218-786-3231
ctbunch_2000@yahoo.com

BURKE, JR., PAUL M.*

Vascular Assoc. of Merrimack Valley
10 Research Place, Suite 207
North Chelmsford, MA 01863-2439
978-453-6900
pmbjrm@aol.com

BUSH, RUTH L.

Texas A & M Health Science Center
College of Medicine Bryan/College
Station Campus
8447 State Hwy 47, Suite 3060
Bryan, TX 77807
979-436-0223
rbush@medicine.tamhsc.edu

BUSUTTIL, STEVEN J.

CVTSA
121 Wellington Drive
Roaring Brook Twp., PA 18444-9551
703-280-5858
SJB@Busuttill.me

CALTON, JR., WILLIAM C.

Medical Group of the Carolinas
Cardiothoracic and Vascular
MGC: Vascular
225 E. Wood Street
Spartanburg, SC 29303-3050
864-560-4420
wcalton@srhs.com

CAMBRIA, ROBERT A.*

Vascular Care of Maine
489 State Street
Bangor, ME 04401
207-973-6670
rcambria@emhs.org

CAMPBELL, JESSICA B.*

1246 Ashland Avenue, Suite #101
Zanesville, OH 43701
740-453-0730
jbcoc@columbus.rr.com

CAPARELLI, DAVID J.

Flagstaff Medical Center
Cardiac and Vascular Surgery
1215 North Deaver Street, Suite 203
Flagstaff, AZ 86001
928-773-2300
david.caparelli@nahealth.com

CAPUTO, FRANCIS J.

Cooper University Hospital
Department of Surgery
Three Cooper Plaza, Suite 411
Camden, NJ 08103
856-342-2151
caputo-francis@cooperhealth.edu

Active Membership Roster

CARLON, DOUGLAS J.

Banner Health Clinic
14420 West Meeker Blvd.
Bldg. A, Suite 200
Sun City West, AZ 85375
623-524-8960
dougcarlonmd@gmail.com

CARSON, JOHN G.

Department of Veterans Affairs - Sacramento
Vascular Surgery
4860 Y Street, Suite 3400
Sacramento, CA 95817
916-734-0448
jcarsonmd@gmail.com

CARSTEN, CHRISTOPHER G.

Greenville Hospital System
Vascular Surgery, Support Tower
701 Grove Road
Greenville, SC 29605-4210
864-455-7886
ccarsten@ghs.org

CASEY, KEVIN M.

Naval Medical Center San Diego
Vasc. and Endovasc. Surgery
3812 Park Blvd., #414
San Diego, CA 92103
619-532-6400
irishnola@yahoo.com

CAYNE, NEAL S.

530 1st Avenue, Suite 6F
New York, NY 10016
212-263-7311
neal.cayne@nyumc.org

CHAAR, CASSIUS

Yale School of Medicine
Vascular Surgery
330 Cedar Street, Box 208062
Boardman Building 204
New Haven, CT 06510-3218
203-785-2561
cassius.chaar@yale.edu

CHAER, RABIH A.

UPMC Presbyterian
Vascular Surgery
200 Lothrop Street, Suite A1011
Pittsburgh, PA 15213-2536
412-802-3025
chaerra@upmc.edu

CHAIKOF, ELLIOT L.*

Beth Israel Deaconess Medical Ctr.
Department of Surgery
110 Francis Street, Suite 58
Boston, MA 2215

CHAMBERS, CHRISTOPHER M.

Spectrum Health Medical Group
Vascular Surgery
4069 Lake Drive, Suite 312
Grand Rapids, MI 49546
616-459-8700
christopher.chambers@spectrum-health.org

CHANDRA, ANKUR

Scripps Green Hospital
Division of Vascular Surgery
10666 N. Torrey Pines Road, SW 209
La Jolla, CA 92037
858-554-8988
chandra.ankur@scrippshealth.org

CHANDRA, VENITA

400 Davey Glen Road, Apt. 4508
Belmont, CA 94002
650-723-3639
vchandra@stanford.edu

CHANG, BENJAMIN B.*

The Vascular Group
43 New Scotland Avenue, MC-157
Albany, NY 12208-3479
518-262-5640
changb@albanyvascular.com

CHARLTON-OUW, KRISTOFER M.

University of Texas
Cardiothoracic and Vasc. Surgery
6400 Fannin Street, Suite 2850
Houston, TX 77030-1540
713-486-5100
kristofer.charltonouw@uth.tmc.edu

CHARNEY, KIM J.*

1140 W. LaVeta Street, #620
Orange, CA 92868
714-550-0600

CHERR, GREGORY S.

Buffalo General Hospital
Department of Surgery
100 High Street
Buffalo, NY 14203
716-859-2810
gcherr@buffalo.edu

Active Membership Roster

CHESTER, IAN C.

Academic Vascular Surgical Unit
Hull Royal Infirmary
Anlaby Road
Hull, HU3 2JZ
United Kingdom
44-1482674212
ian.Chester@hey.nhs.uk

CHIRIANO, JASON T.

Jerry L Pettis VA Hospital Loma Linda
Department of Surgery
11201 Benton Street (112)
Loma Linda, CA 92357
909-825-7084
jason.chiriano@va.gov

CHOI, LORRAINE

Cleveland Clinic Foundation
Vascular Surgery
4505 Hazard Street
Houston, TX 77098
216-903-4819
lori.y.choi@gmail.com

CHURCH, PHILLIP J.*

Cardiothoracic & Vascular Surgeons
1010 W. 40th Street
Austin, TX 78756
512-459-8753
pchurch@ctvstexas.com

CIKRIT, DOLORES F.*

Indiana University
Vascular Surgery
1801 N. Senate, MPC 2, Suite D
Indianapolis, IN 46202
317-962-2193
dcikrit@iupui.edu

CIOCCA, ROCCO G.*

1268 Parkside Drive, E
Seattle, WA 98122-3718
206-215-5921
rocco.ciocca@swedish.org

CLAIR, DANIEL G.*

Cleveland Clinic Foundation
Dept. of Vascular Surgery
9500 Euclid Avenue, F30
Cleveland, OH 44195-0001
216-444-3857
claird@ccf.org

CLARK, ELIZABETH T.*

2150 East Lake Cook Road, Suite 40-C
Buffalo Grove, IL 60089
847-465-6064
elizabeth.clark@comcast.net

CLOUSE, W. DARRIN

Massachusetts General Hospital
Vasc. & Endovasc. Surgery
15 Parkman Street, WACC 440
Boston, MA 02114-3177
617-726-3567
wclouse@partners.org

COHN, JR., EDWARD J.

Savannah Vascular Institute
4750 Waters Avenue, Suite 500
Savannah, GA 31404
912-629-7800
jcohn@savannahvascular.com

COLE, C. WILLIAM*

PO Box 1505
Port Elgin, NB E4M3Y9
Canada
cwmcole@hotmail.com

COLEMAN, DAWN M.

University of Michigan
Vascular Surgery
2740 Bent Tree Drive
Dexter, MI 48130
734-936-5786
dawnbarn@umich.edu

COLLINS, DAVID E.

Gulf Coast Veterans Health Care
224 Teakwood Drive
Huntsville, AL 35801
dec67dec@hotmail.com

COLLINS, P. STEVEN*

960 7th Avenue N
St. Petersburg, FL 33705
727-821-8101
sclpac@aol.com

COLLINS, JR., JOHN T.*

315 East Lindsey Street, Apt. #3
Chattanooga, TN 37403

Active Membership Roster

COMEAU, JASON

Surgical Specialists of Lancaster
Vascular Surgery
639 Richmond Drive
Lancaster, PA 17601
717-735-7410
jaycomeau@gmail.com

COMEROTA, ANTHONY J.*

Jobst Vascular Institute
Conrad Jobst Tower
2109 Hughes Drive, Suite 400
Toledo, OH 43606
419-291-2088
marilyn.gravett@promedica.org

CONNERS, III, MICHAEL S.

CVT Surgical Center
7777 Hennessey, Suite 1008
Baton Rouge, LA 70808
225-766-0416
msconners@cox.net

CONNOLLY, PETER

1330 1st Avenue, Apt. 1708
New York, NY 10021-4837
646-660-2240
pec9018@med.cornell.edu

CONRAD, MARK F.

Massachusetts General Hospital
15 Parkman Street, WAC 440
Boston, MA 02114
617-724-7660
mconrad@partners.org

CONTE, MICHAEL S.*

400 Parnassus Avenue
Room A-581, Box 0222
San Francisco, CA 94143-0222
415-353-4366
michael.conte@ucsfmedctr.org

COOGAN, SHEILA M.

6400 Fannin Street, Suite 2850
Houston, TX 77030
713-486-1150
Sheila.M.Coogan@uth.tmc.edu

COOK, PATRICK

Vascular Surgery Associates of San
Diego
7804 Vista Lazanja
San Diego, CA 92127
706-442-1693
patcook915@gmail.com

COOPER, SHELBY

Bassett Healthcare
Department of Surgery
1 Atwell Road
Cooperstown, NY 13326
607-547-3474
shelby.cooper@bassett.org

CORRIERE, MATTHEW A.

University of Michigan
Vascular Surgery CV5171
1500 Medical Center Drive, SPC 5867
Ann Arbor, MI 48109
mcorrier@umich.edu

CORRY, DAVID C.

University of Colorado Health
Vascular Surgery
1400 E. Boulder Street, Suite 600
Colorado Springs, CO 80909
719-364-6487
david.corry@uchealth.org

CORSO, J. EDUARDO

Peachtree Vascular Associates
550 Peachtree Street NE, Suite 1085
Atlanta, GA 30308-2232
404-681-3190
ecorso18@yahoo.com

COSELLI, JOSEPH S.*

Baylor College of Medicine
Cardiothoracic Surgery
One Baylor Plaza, Suite BCM 390
Houston, TX 77030
832-355-9910
jcoselli@bcm.edu

COSTANZA, MICHAEL J.

750 East Adams Street
Syracuse, NY 13210
315-464-6241
costanzm@upstate.edu

COX, MITCHELL W.

Duke University Medical Center
3308 Westover Road
Durham, NC 27707-5027
919-613-5239
mitchell.cox2@duke.edu

Active Membership Roster

CRENSHAW, GREGORY D.

Ochsner Clinic Foundation
Vascular Surgery
266 W. Robert E Lee Boulevard
New Orleans, LA 70124
504-842-6829
grcrenshaw@gmail.com

CREPPS, JR., J. THOMAS*

Southern Colorado Vascular Surgery
3220 Orion Drive
Colorado Springs, CO 80906
719-776-7600
tomcrepps@outlook.com

CRIADO, ENRIQUE*

University of Michigan
Vascular Surgery
1500 E. Medical Center Drive
CVC - 5463, SPC 5867
Ann Arbor, MI 48109-5867
734-763-0250
ecriado@umich.edu

CRUTCHLEY, TERESA A.

Kaiser Permanente
Vascular Surgery
6545 Ketchum Street
Portland, OR 97267
210-241-0095
renogrrrl@yahoo.com

CUFF, ROBERT F.

MMPC Vascular Surgery
4069 Lake Drive SE
Grand Rapids, MI 49546-8816
616-459-8700
robert.cuff@spectrum-health.org

CULL, DAVID L.*

Greenville Hospital System
701 Grove Road
Greenville, SC 29605-4281
864-455-5599
dcull@ghs.org

CURCI, JOHN A.

Washington Univ. School of Medicine
Vascular Surgery
660 S. Euclid Avenue, Suite 5105
Campus Box 8109
St. Louis, MO 63110
314-362-7406
john@thecurcis.com

CURI, MICHAEL A.

Rutgers-New Jersey Medical School
Division of Vascular Surgery
150 Bergen Street, F-102
Newark, NJ 07103
973-972-6295
curi@njms.rutgers.edu

DAAB, LEO J.

Madigan Army Medical Center
Vascular Surgery Service
1309 Madrona Way NW
Gig Harbor, WA 98332
253-968-2409
ldaab@hotmail.com

DALSING, MICHAEL C.*

Indiana University Medical Center
1801 North Senate Blvd.
Suite 3500, MPC II
Indianapolis, IN 46202
317-630-7360
mdalsing@iupui.edu

DAMRAUER, SCOTT M.

Hospital of the Univ. of Pennsylvania
Department of Surgery
3400 Spruce Street, Silverstein 4
Philadelphia, PA 19104
215-615-1698
scott.damrauer@uphs.upenn.edu

DANCZYK, RACHEL C.

Albuquerque VA Medical Center
4600 Robin Avenue NE
Albuquerque, NM 87110
rachel.danczyk@gmail.com

DARDIK, ALAN

Yale University School of Medicine
Department of Surgery
10 Amistad Street, Room 437D
PO Box 208089
New Haven, CT 06520-8089
203-737-2213
alan.dardik@yale.edu

DARLING, III, R. CLEMENT*

The Vascular Group
43 New Scotland Avenue, MC-157
518-262-8720
darlingc@albanyvascular.com

Active Membership Roster

DATTILO, JEFFERY B.

The Surgical Clinic
4230 Harding Road, Suite 525
Nashville, TN 37205
615-385-1547
jdattilo@tsclinic.com

DAUTERIVE, JR., EDWARD*

1100 Andre Street, #101
New Iberia, LA 70563
318-369-9309
ndauter@bellsouth.net

DAVENPORT, PHYLLIS*

Peripheral Vascular Assoc.
111 Dallas Street, Suite 200-A
San Antonio, TX 78205
210-225-6508

DAVIES, MARK G.

South Texas Center for Vascular Care
Department of Surgery
7703 Floyd Curl Drive, MC7741
San Antonio, TX 78229-3900
210-567-5715
daviesm@uthscsa.edu

DAWSON, DAVID L.*

UC Davis Medical Center
Department of Surgery
UC Davis Vascular Center
4860 Y Street, Suite 3400
Sacramento, CA 95817
916-734-8122
david.dawson@ucdmc.ucdavis.edu

D'AYALA, MARCUS

New York Methodist Hospital
Department of Surgery
506 Sixth Street
Brooklyn, NY 11215
718-780-3288
mdd9004@nyp.org

DE JESUS, GUSTAVO A.

PO Box 19554
San Juan, Puerto Rico
787-726-0440
gusdejesus@hotmail.com

DE ROSE, GUY*

London Health Sciences Centre
800 Commissioners Road East
Room E2-123
London, ON N6A 5W9
Canada
519-667-6644
guy.derose@lhsc.on.ca

DEATON, DAVID H.*

Cleveland Clinic
1593 Piscataway Road
Crownsville, MD 21032
202-444-2255
david@deaton.md

DEIPARINE, MICHAEL K.*

Liberty Medical Office Building
2521 Glenn Hendren Drive, #112
Liberty, MO 64068
816-781-5006
MDeiparine@planetk.com

DEITCH, JONATHAN S.

Staten Island University Hospital
Vascular & Endovascular Surgery
501 Seaview Avenue, Suite 302
Staten Island, NY 10305
718-226-6800
jdeitch@siuh.edu

DELATORE, JASON R.

540 Parmalee Avenue
Youngstown, OH 44510
330-747-1106
jdelatore@pol.net

DEMARTINO, RANDALL R.

Mayo Clinic
Department of Surgery
200 First Street SW, Gonda 4S
Rochester, MN 55905
507-284-4652
demartino.randall@mayo.edu

DENNIS, JAMES W.*

University of Florida Health Sciences
653-2 West Eight Street
Jacksonville, FL 32209
904-244-3925
james.dennis@jax.ufl.edu

Active Membership Roster

DERUBERTIS, BRIAN G.

UCLA Gonda Vascular Center
13330 Chandler Blvd.
Sherman Oaks, CA 91401
619-543-6980
bderubertis@mednet.ucla.edu

DESAI, TINA R.

Stanford University
Division of Vascular Surgery
300 Pasteur Drive, H3600
San Francisco, CA 94305-5642
650-723-3639
tdesai2@stanford.edu

DESHMUKH, DEEPAK

Vascular & Transplant Specialists
Hampton River Med Art Specialists
313 Quarter Trak
Yorktown, VA 23693-2330
757-470-5570
deepakdeshmukh@hotmail.com

DICKSON, CHRISTOPHER S.

2704 Henry Street
Greensboro, NC 27405
336-621-3777
cddolphin@aol.com

DIETZEK, ALAN M.*

41 Germantown Road, Suite 101
Danbury, CT 06810
203-794-5680
alan.dietzek@danhosp.org

DIMUZIO, PAUL J.

Thomas Jefferson University
111 S. Eleventh Street
Gibbon 6270
Philadelphia, PA 19107
215-955-8304
paul.dimuzio@jefferson.edu

DONAYRE, CARLOS E.*

Harbor-UCLA Medical Center
2324 Colt Road
Rancho Palos Verdes, CA 90275
310-222-2704
cdonayre@cox.net

DOSCHER, WILLIAM*

2001 Marcus Avenue
Suite South 50
Lake Success, NY 11042
516-328-9800
DoscherMD@aol.com

DOSLUOGLU, HASAN H.

VA Western NY Healthcare Systems
3495 Bailey Avenue
Buffalo, NY 14215
716-862-8937
dosluoglu@yahoo.com

DOUGLAS, MICHAEL G.

4 Greenwood Place
Asheville, NC 28803
828-684-7470

DOVGAN, PETER S.

Space Coast Vascular Med
655 South Apollo Blvd., Suite 2
Melbourne, FL 32901-1485
321-751-2707

DOWNING, LAMIERE J.

2900 Lamb Circle, Suite 300
Christiansburg, VA 24073-6341

DUBENEC, STEVEN

Vascular Associates Camperdown
Artarmon, Australia
61-295504733
sdubenec@optusnet.com.au

DUENSING, ROBERT A.

24411 Health Center Drive, Suite 350
Laguna Hills, CA 92653
949-457-7900
rduensing@thevasculargroup.com

DUNCAN, AUDRA A.

Victoria Hospital
800 Commissioners Road, East
Room E2-119 - Box 5010
London, ON N6A 5W9
Canada
519-667-6794
audra.duncan@lhsc.on.ca

DURHAM, JOSEPH R.*

Cook County Hospital
Department of Surgery
10347 S. Longwood Drive
Chicago, IL 60643-2610
312-864-3190
drhoser@aol.com

Active Membership Roster

DUWAYRI, YAZAN

Vasc. Surgery & Endovasc. Therapy
1365 Clifton Road NE
Building A-Suite A3205
Atlanta, GA 30322
404-694-8069
yduwayri@hotmail.com

EAGLETON, MATTHEW J.

Cleveland Clinic Foundation
Dept. of Vascular Surgery/H32
9500 Euclid Avenue
Cleveland, OH 44195
216-445-1167
eagletm@ccf.org

EARLY, TODD F.*

Vascular and Vein Specialists of
Greensboro
2704 Henry Street
Greensboro, NC 27405
336-621-3777

EDWARDS, MATTHEW S.

Wake Forest Univ. Baptist Medical Ctr.
Medical Center Blvd.
Winston-Salem, NC 27157-1095
336-716-3318
medwards@wfubmc.edu

EDWARDS, JR., WILLIAM*

The Surgical Clinic PLLC
4230 Harding Road, Suite 525
Nashville, TN 37205-2075
615-383-2674
wedwards@tsclinic.com

EGINTON, MARK T.

Pavilion Surgical Associates
920 E. First Street, Suite 302
Duluth, MN 55805-2225
218-249-6050
mteginton@gmail.com

EISENBERG, JOSHUA A.

Thomas Jefferson University
Department of Surgery
11 Great Hills Road
New Hope, PA 18938-9283
215-955-8304
drjoshmd@gmail.com

ELIASON, JONATHAN L.

University of Michigan
Section of Vascular Surgery
1500 E. Medical Center Drive
SPC 5867, CVC 5463
Ann Arbor, MI 48109-5867
734-936-5786
jonaelia@med.umich.edu

ELLIS, JENNIFER

250 South Avenue, Apt. 400
Rochester, NY 14604
585-273-2048
ellis27@gmail.com

ELLISON, JR., ROBERT G.*

836 Prudential Drive
Pavillion Suite 1405
Jacksonville, FL 32007
904-388-7521
dre@ellisonvein.com

ELMORE, JAMES R.*

Geisinger Medical Center
Vascular Surgery
100 N. Academy Avenue
Danville, PA 17822-2150
570-271-6369
jelmore@geisinger.edu

EL-SAYED, HOSAM F.

Ohio State University
Vascular Diseases & Surgery
376 W. 10th Street
701 Prior Hall
Columbus, OH 43210
614-293-8536
hosam.elsayed@osumc.edu

ENDEAN, ERIC D.*

Univ. of Kentucky Chandler Med. Ctr.
Div. of General Surgery
800 Rose Street, Room C-215
Lexington, KY 40536-0001
859-323-5273
edende0@uky.edu

ENGLE, JENNIFER S.

3290 W. Big Beaver Road, Suite 410
Troy, MI 48084
248-816-6300
jsuengle@yahoo.com

Active Membership Roster

ERDOES, LUKE S.*

Mountain Medical Vascular Specialists
1486 East Skyline Drive
South Ogden, UT 84405
801-479-6687
erdoesls@gmail.com

ERICKSON, CURTIS A.

Cardiovascular Consultants
Vascular Surgery
3805 E. Bell Road, Suite 3100
Phoenix, AZ 85032
602-867-8644
caemd@cox.net

ESCOBAR, GUILLERMO A.

University of Arkansas for Medical
Sciences
Division of Vascular Surgery
4301 W. Markham Street, Slot 520-2
Little Rock, AK 72205-7199
gescobar@uams.edu

ESEMUEDE, NOWOKERE

8055 Spyglass Hill Road, Suite 102
Melbourne, FL 32940
321-255-8080
nesemuede@yahoo.com

ESKANDARI, MARK K.

NMFF
Division of Vascular Surgery
676 N. Saint Clair Street, Suite 650
Chicago, IL 60611
312-695-2714
meskanda@nmh.org

EZE, AUGUSTINE R.

PO Box 550490
Gastonia, NC 28055
704-864-6500

FANCIULLO, DUSTIN J.

Rochester General Hospital
Vascular Surgery Associates
1445 Portland Avenue, Suite 108
Rochester, NY 14621
585-922-5550
dfanci1@gmail.com

FARBER, MARK A.

University of North Carolina
3025 Burnett Womack, Box 7212
Chapel Hill, NC 27599
919-966-3391
mark_farber@med.unc.edu

FARIES, PETER L.

Mount Sinai School of Medicine
5 E. 98th Street
PO Box 1273
New York, NY 10029-6501
212-241-5386
peter.faries@mounsinai.org

FAULK, JIMBOB

The Surgical Clinic, PLLC
4230 Harding Road, Suite 525
Nashville, TN 37205
615-385-1547
jfaulk@tsclinic.com

FEEZOR, ROBERT J.

University of Florida
Vasc. Surgery and Endovasc. Therapy
PO Box 100128
1600 SW Archer Road, Rm NG-54
Gainesville, FL 32610
352-273-7020
feezor@surgery.ufl.edu

FEINBERG, RICHARD L.*

Johns Hopkins Univ. School of Med.
Department of Surgery
11065 Little Patuxent Pkwy., Suite 150
Columbia, MD 21044-2895
410-964-2306
rfeinbe4@jhmi.edu

FERRIS, BRIAN L.

Lake Washington Vascular Surgery
1135 116th Avenue NE, Suite 305
Bellevue, WA 98004
425-453-1772

FISHMAN, ERIC

West Med Group
Vascular Surgery
40 East 94th Street, 23F
New York, NY 10128
917-825-3250
efishman@westmedgroup.com

FLEMING, MARK D.

Mayo Clinic
Vascular & Endovascular Surgery
3554 75th St. NE
Rochester, MN 55906
507-284-1575
fleming.mark@mayo.edu

Active Membership Roster

FOTEH, KOUSTA I.

Cardiovascular Association
Vascular Surgery
4419 Parkwater Cove Ct.
Sugar Land, TX 77479-1583
281-446-6656
kfoteh@me.com

FOWL, RICHARD*

Mayo Clinic - Scottsdale
13400 E. Shea Blvd.
Scottsdale, AZ 85259-7157
480-301-7157
fowl.richard@mayo.edu

FOX, CHARLES J.

Denver Health Medical Center
Department of Surgery
1190 S York Street
Denver, CO 80210-1911
303-602-6798
charles.fox@dhha.org

FRANCO, CHARLES D.*

2 Research Way, Suite 206
Monroe Township, NJ 08831-6820
732-246-8266
doccutup@aol.com

FRANKINI, LARRY A.

Vascular Associates of Long Island
2001 Marcus Avenue, Suite 550
Lake Success, NY 11042-1039
516-328-9800
smartine10@nshs.edu

FRANZ, RANDALL W.

Central Ohio Vascular Services
285 E. State Street, Suite 260
Columbus, OH 43215
614-566-9035
RFRANZ2@ohiohealth.com

FREISCHLAG, JULIE A.*

UC Davis
4610 X Street, Suite 3101
Sacramento, CA 95817
916-734-3578
jafreischlag@ucdavis.edu

FUJITANI, ROY M.*

Univ. of California Irvine Medical Ctr.
Vascular & Endovascular Surgery
333 City Blvd. West, Suite 1600
Orange, CA 92868
714-456-5453
rmfujita@uci.edu

GABLE, DENNIS R.

Texas Vascular Associates
621 North Hall Street, Suite 100
Dallas, TX 75226
214-821-9600
Den1Beth@aol.com

GAGNE, PAUL J.*

Southern Connecticut Vascular Ctr.
85 Old Kings Hwy N
Darien, CT 6820
203-425-2790
paul.gagne@optonline.net

GAHTAN, VIVIAN*

Upstate Medical University
College of Medicine
750 E. Adams Street
Syracuse, NY 13210
315-464-6241

GALLAGHER, JAMES J.*

Hartford Clinical Associates
85 Seymour Street, Suite 409
Hartford, CT 6106
860-522-4158
jgallagher@hartfordspecialists.org

GALLAGHER, KATHERINE

University of Michigan
Vascular Surgery
17205 Crestbrook Drive
Northville, MI 48168
443-742-7872
kgallag@med.umich.edu

GARCIA-TOCA, MANUEL

Stanford University
Vascular Surgery
963 Clark Way
Palo Alto, CA 94304
650-723-3639
mgarcia@stanford.edu

Active Membership Roster

GARG, KARAN

153 E. 32nd Street, Apt. 9G
New York, NY 10016
212-263-6378
kgarg@montefiore.org

GARG, NITIN

Department of Surgery MUSC
333 N. Pine Valley Road
Winston Salem, NC 27104
843-876-4855
ngarg@wakehealth.edu

GARGIULO, III, NICHOLAS J.

21 Michael Drive
Old Bethpage, NY 11804-1522
516-780-5344
ngargiul@gmail.com

GEARY, KEVIN J.*

Vascular Surgery Associates
1445 Portland Avenue, #108
Rochester, NY 14621
585-922-5550
kevin.geary@viahealth.org

GELABERT, HUGH A.*

UCLA Division of Vascular Surgery
200 Medical Plaza, #526
Los Angeles, CA 90095-6958
310-825-3684
hgelabert@mednet.ucla.edu

GELFAND, DMITRI

Sutter Medical Group
Vascular Surgery
3 Medical Plaza Drive, Suite 130
Roseville, CA 95661
916-773-8750
GelfanD@sutterhealth.org

GENNARO, MARK*

North Shore University Huntington
Hospital
270 Pulaski Road
Greenlawn, NY 11740-1605
631-385-7258
mgvasdoc@aol.com

GEORGE, JR., SALEM M.*

Surgical Care Associates, PSC
4003 Kresge Way, Suite 300
Louisville, KY 40207
502-897-5139

GERAGHTY, PATRICK J.

Washington University Medical School
660 S. Euclid, Box 8109
St. Louis, MO 63110
314-362-6490
geraghtyp@wustl.edu

GERDES, JODI

Swan Surgical
353 New Shackle Island Road
Suite 224B
Hendersonville, TN 37075
615-206-1700
jdgerdes@gmail.com

GEUDER, JAMES W.*

680 Kinderkamack Road
Gradell, NJ 07649
201-262-8346

GIANGOLA, GARY*

Lenox Hill Hospital
Department of Surgery
130 East 77th Street
New York, NY 10075
212-434-3400
ggiangola@nshs.edu

GIGLIA, JOSEPH S.

University of Cincinnati
231 Albert Sabin Way, ML 0513
Cincinnati, OH 45267-0058
513-558-5367
Joseph.Giglia@uc.edu

GILANI, RAMYAR

Baylor College of Medicine
Department of Surgery
One Baylor Plaza, MS: 390
Houston, TX 77030
713-873-2801
rgilani@bcm.edu

GILLESPIE, DAVID L.*

Vascular Surgery
8 Mulberry Road
Bristol, RI 02809-1322
gillespied@southcoast.org

GLEBOVA, NATALIA

University of Colorado Denver
Department of Surgery
12631 E. 17th Avenue, MailStop C312
Aurora, CO 80045
303-724-2690
natalia.glebova@ucdenver.edu

Active Membership Roster

GLOCKER, ROAN

University of Rochester
1000 South Avenue, NE207
Rochester, NY 14620
585-275-6772
roan_glocker@urmc.rochester.edu

GO, MICHAEL R.

376 W. 10th Avenue
701 Prior Hall
Columbus, OH 43210-1228
614-293-8536
michael.go@osumc.edu

GOFF, JR., JAMES M.

Albuquerque VA Medical Center
Chief, Vascular Surgery and Endovas-
cular Therapy
5409 Canyon Bluff Trail NE
Albuquerque, NM 87111
james.goff2@va.gov

GOLAN, JOHN F.*

Northshore Vascular Associates
495 Central Avenue, Suite 200
Northfield, IL 60093
847-441-9955

GOLDMAN, KENNETH A.*

Princeton Surgical Associates
5 Plainsboro Road, Suite 400
Plainsboro, NJ 08536-1915

GOLDSTEIN, LAWRENCE J.*

3663 Solano Avenue, Apt. 70
Napa, CA 94558-2771
707-226-2031

GOLDSTEIN, LEE J.

Southern CT Vascular Center
10 Brianna Lane
Easton, CT 6612
203-375-2861
leegoldstein@gmail.com

GONZALEZ, ALBERTO J.

Alberto Jose Gonzalez, MD
17428 Varona Place
Lutz, FL 33548-4804
205-821-8734
ajgonzalezmd@gmail.com

GONZALEZ, LORENA

210 W Division Street, Apt. 15
Syracuse, NY 13204
315-464-6241
gonzallo@upstate.edu

GONZE, MARK D.

Vascular Surgery Associates, LLC
520 Upper Chesapeake Drive, Suite 306
Bel Air, MD 21014
410-879-2006

GOODMAN, GREG R.*

5323 Woodrow Street, Suite 102
Salt Lake City, UT 84107-5853
801-408-1000

GOODNEY, PHILIP P.

Dartmouth-Hitchcock Medical Ctr.
Section of Vascular Surgery
1 Medical Center Drive
Lebanon, NH 03756-1000
603-650-4682
philip.goodney@gmail.com

GOODREAU, JAMES J.*

1259 S. Cedar Crest
Allentown, PA 18103
215-437-0200

GOSIN, JEFFREY S.

442 Bethel Road
Somers Point, NJ 8244
609-927-3030
jsgosin@comcast.net

GRAHAM, ALAN M.*

UMDNJ RW Johnson Medical School
1 Robert Wood Johnson
Room 514 CN-19
New Brunswick, NJ 08901-1928
732-235-7816
grahamal@umdnj.edu

GREENBERG, JOSHUA I.

Mercy Health Physician Partners Grand
River Vascular Surgery
Vascular and Endovascular Surgery
310 Lafayette Avenue, Suite 301
Grand Rapids, MI 49503
616-685-6900
jigreenbergmd@gmail.com

GREENSTEIN, STUART*

Albert Einstein College of Medicine
111 East 210th Street
Bronx, NY 10467-2401
718-920-6157
sgreenst@montefiore.org

Active Membership Roster

GREENWALD, LORI L.*

1 Barnard Lane
Bloomfield, CT 06002-2413
860-761-6666

GRENON, MARLENE

UCSF
4150 Clement Street
Mail Code 112G
San Francisco, CA 94121
415-221-4810
marlene.grenon@ucsfmedctr.org

GRIMSLEY, BRADLEY R.

Texas Vascular Associates
621 N. Hall Street, Suite 100
Dallas, TX 75226
214-821-9600
drgrimsley@tx-vascular.com

GROEGER, EUGENE C.*

2645 Ocean Avenue, #307
San Francisco, CA 94132
415-239-2300

GROVE, MARK K.*

Cleveland Clinic - Florida
2950 Cleveland Clinic Blvd.
Weston, FL 33331
959-659-5232

GUIDRY, LONDON C.

Vascular Clinic
5425 Brittany Drive Suite B
Baton Rouge, LA 70808
225-767-5479
londonguidry@yahoo.com

GUPTA, DEEPAK*

16700 Bayview Ave.
Newmarket, ON L3X 1W1
Canada
905-953-0637

GUPTA, NAVYASH

North Shore Univ. Health System
9977 Woods Drive, Suite 355
Skokie, IL 60077
847-663-8050

GUTHRIE, DAVID*

South Central Surgical Associates PC
757 Norland Avenue
Chambersburg, PA 17201-4230
717-263-1697

GUZZO, JAMES L.

Peripheral Vascular Surgeons of LVPG
6115 Whitetail Drive
Coopersburg, PA 18036
610-434-3466
jguzzo@mdmercy.com

GWIN, TAYLOR S.

4007 St. Charles Avenue, Apt. 116
New Orleans, LA 70115
504-568-4750
tgwin@lsuhsc.edu

HADCOCK, JR., WILLIAM*

Valley Vascular Surgical
1247 E. Allivial, Suite 101
Fresno, CA 93720
559-431-6226

HALANDRAS, PEGGE

Loyola University
Division of Vascular Surgery
2160 South First Avenue
Maywood, IL 60153
708-327-2686
phalandras@lumc.edu

HAMDAN, ALLEN D.

Beth Israel Deaconess Medical Center
110 Francis Street, Suite 5B
Boston, MA 02215
617-632-9953
ahamdan@bidmc.harvard.edu

HAN, DAVID C.

Penn State Hershey Medical Center
Division of Vascular Surgery
500 University Drive, MCH053
Hershey, PA 17033-2360
717-531-8866
DHAN@hmc.psu.edu

HANSEN, KIMBERLEY J.*

Wake Forest School of Medicine
Vascular and Endovascular Surgery
Medical Center Boulevard
Winston-Salem, NC 27157-1095
336-713-5256
kjhansen@wfubmc.edu

HAQUE, SHAHID N.*

218 Common Way, Bldg. B
Toms River, NJ 08755-6427
732-244-4448

Active Membership Roster

HARLIN, STUART A.

UT Health
6431 Fannin Street, Suite 6.149
Houston, TX 77030
713-486-5100
harlin42k@cox.net

HARRINGTON, ELIZABETH*

Vascular Surgical Associates, PLLC
2 E. 93rd Street
New York, NY 10128
212-876-7400

HARRIS, KENNETH A.*

The Royal College of Physicians
774 Echo Drive
Ottawa, ON K1S 5N8
Canada
kharris@royalcollege.ca

HARRIS, JR., E. JOHN*

Stanford University
Department of Surgery
300 Pasteur Drive, H-3641
Stanford, CA 94305-5642
650-725-6492
edjohn@stanford.edu

HART, JOSEPH P.

Eastern Maine Medical Center
Vascular Care of Maine
120 Laurel Circle
Bangor, ME 04401-3360
207-973-6670
josephphart@aol.com

HARTHUN, NANCY L.

WS Cardiothoracic Surgery-WMG
Apple Hill Medical Center
25 Monument Road, Suite 190
York, PA 17043
717-851-6454

HASER, PAUL B.

Moncton Vascular/Vasculaire
Vascular Surgery
300 - 795 Main Street
HaserLaser
Moncton, NB E1C1E9
Canada
506-801-3031
surgerydad@gmail.com

HAURANI, MOUNIR J.

Ohio State University Medical Center
Vascular Diseases and Surgery
376 W. 10th Avenue, Prior Hall 701
Columbus, OH 43210
614-293-8536
jhaurani@hotmail.com

H'DOUBLER, JR., PETER B.*

Vascular Institute of Georgia
5673 Peachtree Dunwoody, NE
Suite 675
Atlanta, GA 30342
404-256-0404

HEALEY, CHRISTOPHER

Maine Medical Center
32 Merrill Road
Falmouth, ME 4105
207-774-6368
healec@mmc.org

HEALY, DEAN A.*

West Penn Allegheny Health System
Thoracic and Cardiovascular Surgery
320 East North Avenue
Pittsburgh, PA 15212
412-359-3714
healydean@yahoo.com

HEDAYATI, NASIM

UC Davis
4860 Y Street, Suite 3400
Sacramento, CA 95817-2307
916-734-2022
nhedayati@ucdavis.edu

HEIDENREICH, MICHAEL J.

St. Joseph Mercy Hospital
5325 Elliott Drive, Suite 101
Ypsilanti, MI 48197
734-712-8272
michael_heidenreich@ihacares.com

HERNANDEZ, DIEGO A.

Bloomfield Vein & Vascular, PLLC
43700 Woodward Avenue, Suite 207
Bloomfield Hills, MI 48302
248-481-2100
dvascular@gmail.com

HERRINGTON, JAMES W.

GFH Surgical Associates
718 Shore Road
Somers Point, NJ 08244
609-927-8550
JamHerr@comcast.net

Active Membership Roster

HERSHBERGER, RICHARD C.

Loyola University Medical Center
Division of Vascular Surgery
2160 S. First Avenue
EMS Building 110, Room 3216
Maywood, IL 60153
7083273431
rihershberger@lumc.edu

HILL, ANDREW B.*

Ottawa Hospital - Civic Campus
1053 Carling Avenue, A280
Ottawa, ON K1Y 4E9
Canada
ahill@ottawahospital.on.ca

HINGORANI, ANIL

Lutheran Medical Center
960 50th Street
Brooklyn, NY 11219
718-438-3800
ahingorani67@gmail.com

HIRAMOTO, JADE

University of California San Francisco
Division of Vascular Surgery
400 Parnassus Avenue, Room A581
Box 0222
San Francisco, CA 94143-0222
415-353-4366
jade.hiramoto@ucsfmedctr.org

HIRKO, MARK K.

Monmouth Medical Center
300 Second Avenue
Stanley Room 251
Long Branch, NJ 7740
mhirko@barnabashealth.org

HNATH, JEFFREY C.

Vascular Group
Vascular Surgery
117 Mary's Avenue, Suite 202
Kingston, NY 12401
518-262-8720
hnathj@albanyvascular.com

HOBSON, JOHN R.*

Greenwood Surgery
Carolina Vascular Lab
160 Academy Avenue
Greenwood, SC 29646
864-223-8090
rhobson@gwdsurgical.com

HOCH, JOHN R.*

University of Wisconsin
600 Highland Avenue
G5/321 Clinical Science Center
Madison, WI 53792-7375
608-263-1388
hoch@surgery.wisc.edu

HODGKISS-HARLOW, KELLEY

Kaiser Permanente San Diego
Vascular Surgery
500 W Harbor Drive, Unit 705
San Diego, CA 92101
760-716-2962
khodgkis@gmail.com

HOEL, ANDREW W.

Northwestern University
Feinberg School of Medicine
Div. of Vascular Surgery
676 N. St. Clair Street, Suite 650
Chicago, IL 60611-2929
312-695-2716
jmason@nmh.org

HOROWITZ, JOHN D.*

Surgical Specialists of Central FL
10000 West Colonial Drive, #495
Ocoee, FL 34761
407-293-5944

HOYNE, ROBERT F.*

Vascular Surgery Associates
4617 Forest Ridge Drive
Tallahassee, FL 32309
850-877-8539
rhoayne@VSAFL.com

HUANG, JOE

Rutgers - New Jersey Medical School
Division of Vascular Surgery
150 Bergen Street, F-102
Newark, NJ 07103
973-972-9371
joehuangmd@gmail.com

HUGHES, JOHN D.

Univ. of Arizona Medical Center
PO Box 245072
Tucson, AZ 85724
520-626-6670
jhughes@email.arizona.edu

Active Membership Roster

HUGHES, KAKRA

Howard University College of Medicine
Department of Surgery, 4B-34
2041 Georgia Avenue NW
Washington, DC 20060-0001
202-865-1281
kakra.hughes@howard.edu

HULTGREN, REBECCA

Karolinska University Hospital
Department of Vascular Surgery
Stockholm, Sweden
46-851776596
rebecka.hultgren@karolinska.se

HUMPHRIES, MISTY D.

University of California-Davis
Department of Surgery
4860 Y Street, Suite 3400
Sacramento, CA 95817
916-734-8441
mdhumphries@ucdavis.edu

HURD, AARON M.

Augusta Vascular Center
603 13th Street
Augusta, GA 30901
706-724-2500
hurmd@gmail.com

HURIE, JUSTIN

Wake Forest University
Department of Vascular Surgery
Medical Center Blvd.
Winston-Salem, NC 27157
336-713-5256
justin.hurie@gmail.com

HURLBERT, SCOTT N.

Memorial Hospital
1400 E. Boulder Street, Suite 600
Colorado Springs, CO 80909
719-364-6487
scott.hurlbert@uchealth.org

HUTCHINSON, STEVEN A.*

Wichita Surgical Specialists
551 N. Hillside, #550
Wichita, KS 67214
316-682-2911

HUTTO, JOHN D.

Prevea Health
1821 South Webster
Green Bay, WI 54301
920-436-1358
jd_hutto@yahoo.com

HUYNH, TAM T. T.

Thoracic & Cardiovascular Surgery
UT MD Anderson Cancer Center
1400 Pressler Street
FCT19.6000
Houston, TX 77030
713-794-1477
tamhuynh@mdanderson.org

IAFRATI, MARK D.

20 Hampshire Road
Wellesley, MA 02481
617-636-5019
miafrati@tuftsmedicalcenter.org

IERARDI, RALPH P.

Ierardi Vascular Clinic, LLC
1815 W. 13th Street, Suite 4
Wilmington, DE 19806
302-655-8272
Rlerardi@christianacare.org

IHNAT, DANIEL M.

Minneapolis VA
Vascular Surgery
4220 Crocker Avenue
Edina, MN 55416
520-429-1998
DIhnat@gmail.com

ILLIG, KARL A.

USF College of Medicine
Division of Vascular Surgery
2 Tampa General Circle, STC 7016
Tampa, FL 33606
813-259-0921
killig@health.usf.edu

INDES, JEFFREY

Yale University
Vascular Surgery
333 Cedar Street, BB 204
New Haven, CT 06510
203-785-6216
jeffrey.indes@yale.edu

IRWIN, CHANCE L.

Amarillo Surgical Group
3001 South Ong
Amarillo, TX 79109
806-212-6604
chance.irwin@suddenlink.net

Active Membership Roster

IVARSSON, BENGT*

Doctors Pavilion
701 Ostrum Street, #601
Bethlehem, PA 18015
610-822-4111
bengtivarsson@prodigy.net

JACOB, DENNIS M.*

Community Heart and Vascular
1400 N. Ritter Avenue, Suite 100
Indianapolis, IN 46219-3045
317-353-9338
jacobden1@gmail.com

JACOBOWITZ, GLENN R.

NYU Medical Center
530 First Avenue, #6-F
New York, NY 10016
212-263-7311
glenn.jacobowitz@nyumc.org

JAIN, KRISHNA M.*

Advanced Vascular Surgery
A Division of Paragon Health P.C.
1815 Henson Avenue
Kalamazoo, MI 49048-1510
616-226-5200
dockrishna@aol.com

JAXHEIMER, ERIC C.*

Reading Vascular Surgery Specialists
301 South 7th Avenue, Suite 1070
West Reading, PA 19611-1493
610-378-9667
mejax123@aol.com

JEYABALAN, GEETHA

UPMC
Vascular Surgery
926 1/2 S. Aiken Avenue
Pittsburgh, PA 15232
412-802-3333
jeyabalang@upmc.edu

JIM, JEFFREY

Washington University
Vascular Surgery
660 S. Euclid Avenue
Campus Box 8109
St. Louis, MO 63110
314-362-7145
jimj@wudosis.wustl.edu

JIMENEZ, JUAN C.

UCLA
Vascular Surgery
200 Medical Plaza, Suite 526
Los Angeles, CA 90095
310-206-1786
jcjimenez@mednet.ucla.edu

JOELS, CHARLES S.

University Surgical Associates
592 South Crest Road
Chattanooga, TN 37404
423-267-0466
csjoels@gmail.com

JOGLAR, FERNANDO L.

UPR Medical Sciences Campus
Dept. of Surgery, Suite A-923
San Juan, 00936-5067
Puerto Rico
787-763-2440
fernando.joglar@upr.edu

JOHANNING, JASON M.

UNMC
Department of Surgery
983280 Nebraska Medical Center
Omaha, NE 68198-3280
402-559-4395
jjohanning@unmc.edu

JOHNNIDES, CHRISTOPHER G.

Colorado Permanente Medical Group
Vascular Therapy
2045 Franklin Street
Denver, CO 80205-5437
303-861-3688
christopher.g.johnnides@kp.org

JOHNSON, BRAD L.

USF Building
Vascular Surgery
2 Tampa General Circle, Suite 7002
Tampa, FL 33606
813-259-0921
bjohnson@hsc.usf.edu

JOHR, BERNARDO*

21110 Biscayne Blvd., #301
Aventura, FL 33180

JONES, III, WILMER T.

Mike O'Callaghan Federal Hospital
3180 Woodridge Drive
Twin Falls, ID 83301-8149
702-653-3050
joneswt@hotmail.com

Active Membership Roster

JORDAN, JR., WILLIAM D.*

University of Alabama at Birmingham
Vasc. Surgery and Endovasc. Therapy
1808 7th Avenue S, BDB 503
Birmingham, AL 35294-0012
205-934-2003
wdjordan@uab.edu

JUNG, MATTHEW T.

4003 Kresge Way, Suite 300
Louisville, KY 40207
502-897-5139

KABBANI, LOAY

Henry Ford Hospital
Vascular Surgery, K8
2799 West Grand Blvd.
Detroit, MI 48302
313-916-9914
lkabban1@hfhs.org

KANSAL, NIKHIL

St. Elizabeth's Medical Center
Vascular and Endovascular Surgery
CCP 8010
736 Cambridge Street
Boston, MA 02135
858-229-4988
nkansalmd@gmail.com

KARANFILLIAN, RICHARD*

150 Lockwood Avenue
New Rochelle, NY 10801
914-636-1700
rkaranfiliand@aol.com

KASHYAP, VIKRAM S.

University Hospitals - Case Medical Ctr.
Vascular & Endovascular Surgery
11100 Euclid Avenue, MS LKS 7060
Cleveland, OH 44106-7060
216-844-1631
Vikram.Kashyap@UHhospitals.org

KASIRAJAN, KARTHIK

NMT Corp.
223 SW 41st Street
Renton, WA 98057
kasi@naturalmolecular.com

KATZ, SHERMAN A.*

PO Box 277
Duncan Falls, OH 43734

KAUFMAN, JEFFREY L.*

Baystate Vascular Services
3500 Main Street, Suite 201
Springfield, MA 01107-1117
413-794-0900
kaufman@massmed.org

KAUVAR, DAVID

Dwight D. Eisenhower Army Med. Ctr.
Vascular Surgery
1106 Broad Street, Unit D
Augusta, GA 30901-1118
706-787-1145
davekauvar@gmail.com

KAZMERS, ANDRIS*

Petoskey Surgeons PC
1721 East Mitchell Road
Petoskey, MI 49770
231-487-1900

KEEFER, ADAM J.

Coastal Surgical Vasc. & Vein Specialists
1327 Ashley River Road, Bldg. B
Charleston, SC 29407
843-553-5616
adamkeefe@gmail.com

KELDAHL, MARK L.

Northwestern Memorial Hospital
3000 N. Halsted Street, Suite #703
Chicago, IL 60657
312-926-2000
Mark.Keldahl@advocatehealth.com

KELSO, REBECCA L.

Cleveland Clinic
9500 Euclid Avenue, Desk F30
Cleveland, OH 44195
216-445-3527
kelsor@ccf.org

KERR, THOMAS M.*

2809 W. Waters Avenue
Tampa, FL 33614-1852
813-348-9088

KETTELER, ERIKA

NMVAHCS
Department of Surgery
1501 San Pedro SE (112)
Albuquerque, NM 87108
505-265-1711
erika.ketteler@va.gov

Active Membership Roster

KEUSHKERIAN, SIMON*

1701 Cesar Chavez Avenue, #300
Los Angeles, CA 90033
213-264-2633

KIM, JASON K.

Rex Hospital
4414 Lake Boone Trail, Suite 108
Raleigh, NC 27607
919-784-2300
kim.jasonk@gmail.com

KIM, SUNG K.

Kaiser Foundation Hospital
Department of Surgery
10800 Magnolia Avenue
Riverside, CA 92505
909-353-3606
sung.k.kim@kp.org

KING, TERRY A.*

Cleveland Clinic Florida
Vascular Surgery
2950 Cleveland Clinic Blvd.
Weston, FL 33331
954-659-5230
KingT7@ccf.org

KLAMER, THOMAS W.*

Norton Vascular
3 Audubon Plaza Drive, Suite 220
Louisville, KY 40217
502-636-7242
tklamer@insightbb.com

KNIPP, BRIAN S.

Naval Medical Center
Heart and Vascular Center
3232 Conservancy Drive
Chesapeake, VA 23323
757-953-9741
brian.knipp@med.navy.mil

KOHN, JAMES S.

Doctors Hospital
9330 Poppy Drive, Suite 406
Dallas, TX 75218
214-321-1662
james-kohn@sbcglobal.net

KOKKOSIS, ANGELA A.

Stony Brook University Medical Center
Vascular Surgery
55 5th Street
Ronkonkoma, NY 11779
631-741-9392
aggeliki44@gmail.com

KOLLIPARA, VENKATA S.K.*

540 Parmalee Avenue, #410
Youngstown, OH 44510
216-747-6759
vkollipara@aol.com

KOSKAS, FABIEN F.*

Service de Chirurgie Vasculaire
Pavillon Husson Mourier
CHU Pitié-Salpêtrière
47 Bd De L'Hopital
Paris, Cedex 13, 75651
France
33-142175708
fabien.koskas@psl.aphp.fr

KOUGIAS, PANOS

1709 Dryden, Suite 1500
Houston, TX 77030
713-798-8412
pkougias@bcm.tmc.edu

KRAISS, LARRY W.*

University of Utah
Division of Vascular Surgery
30 North 1900 East
Salt Lake City, UT 84132
801-581-8301
larry.kraiss@hsc.utah.edu

KREIENBERG, PAUL B.

The Vascular Group
43 New Scotland Avenue, MC-157
Albany, NY 12208
518-262-5640
kreienbergp@albanyvascular.com

KREISHMAN, PETER

Madigan Army Medical Center
Vascular Surgery
1111 116th Street Ct. NW
Gig Harbor, WA 98332
253-968-3104
pkreishman@gmail.com

KRONSON, JEFFREY W.

301 W. Huntington Drive, Suite 5
Arcadia, CA 91007
562-698-2291
drkronson@jeffkronsonmd.com

KULWICKI, AARON D.

Mount Carmel
9790 Allen Drive
Dublin, OH 43017
614-234-0444
aaronkulwicki@hotmail.com

*Senior Member

Active Membership Roster

KWOLEK, CHRISTOPHER J.*

Massachusetts General Hospital
Department of Surgery
2014 Washington Street
Newton, MA 02462
617-243-6496
ckwolek@partners.org

LAM, RUSSELL C.

Lam Vascular & Associates
8220 Walnut Hill Lane, Suite 615
Dallas, TX 75231
214-345-4160
rlamdesk@yahoo.com

LAMBERT, JR., GLENN E.*

Norton Vascular
3 Audubon Plaza Drive, Suite 220
Louisville, KY 40217
502-636-7242
teresa.watt@nortonhealthcare.org

LANDIS, GREGG S.

Long Island Jewish Medical Center
270-05 76th Avenue
New Hyde Park, NY 11004
718-470-4503
gregg.landis@rocketmail.com

LANE, III, JOHN S.

UCSD
Division of Vascular Surgery
9434 Medical Center Drive, MC 7403
LaJolla, CA 92037
858-657-7404
j1lane@ucsd.edu

LANFORD, JEFFREY E.*

Greenwood Surgical Assoc.
160 Academy Avenue
Greenwood, SC 29646-3808
864-223-8090
thehamd@pol.net

LANGAN, III, EUGENE M.*

Greenville Hospital System
701 Grove Road
Greenville, SC 29605-5601
864-455-7886
elangan@ghs.org

LANGSFELD, MARK*

University of New Mexico Hospital
Vascular Surgery, MSC 10 5610
1 University of New Mexico
Albuquerque, NM 87131-0001
505-272-5850

LANTIS, II, JOHN C.

Mt. Sinai/St. Lukes & Roosevelt Hosp.
Vascular/Endovascular Surgery
1090 Amsterdam, Suite 7A
New York, NY 10025
212-523-4797
jlantis@chpnet.org

LAREDO, JAMES

George Washington Univ. Medical
Faculty Assoc.
2002 Carriage Court
Vienna, VA 22181
571-313-0349
jlaredo@mfa.gwu.edu

LARSON, ROBERT A.

VCU Medical Center
Vascular and Endovascular Surgery
West Hospital, 16th Floor
1200 East Broad Street
Richmond, VA 23298
804-828-3511
rlarson@mac.com

LASKOWSKI, IGOR A.

Vascular Associates of Westchester
19 Bradhurst Avenue, Suite 700
Hawthorne, NY 10532-2171
914-593-1200
laskowski@ccwpc.com

LAUTERBACH, STEPHEN R.

1676 Sunset Avenue
Faxton 4th Floor
Utica, NY 13502
315-624-8110
SRLMD@hotmail.com

LAWRENCE, DAVID M.

Surgical Specialists Dept.
202 10th Street SE
Cedar Rapids, IA 52403
319-362-5118
dlawrence@pcofiowa.com

LEE, CHEONG J.

Medical College of Wisconsin
Department of Surgery
9200 W. Wisconsin Avenue
Milwaukee, WI 53226
414-805-9160
cjlee@mcw.edu

Active Membership Roster

LEE, EUGENE S.

University of California, Davis
4860 Y Street, Suite 3400
Sacramento, CA 95817
916-843-7174
eugenes.lee@ucdmc.ucdavis.edu

LEE, JASON T.

Stanford University Medical Center
Division of Vascular Surgery
300 Pasteur Drive, Suite H3600
Stanford, CA 94305
650-724-8292
jtlee@stanford.edu

LEPORE, JR., MICHAEL R.

Sarasota Vascular Specialists
600 North Cattlemen Road, Suite 220
Sarasota, FL 34232
941-371-6565
mlepore@veinsandartries.com

LEVISON, JONATHAN A.

The Cardiovascular Care Group
433 Central Avenue
Westfield, NJ 7090
973-759-9000
jlevison@comcast.net

LEVY, MARK M.

The Medical College of Virginia
1144 West Avenue
Richmond, VA 23220
804-828-3211
mmlevy@vcu.edu

LIN, JUDITH C.

Henry Ford Hospital
2799 W. Grand Blvd.
Detroit, MI 48202
313-916-3156
jlin1@hfhs.org

LIN, PETER H.

Baylor College of Medicine
2002 Holcombe Blvd., HVAMC-112
Houston, TX 77030-4211
713-794-7895
plin@bcm.tmc.edu

LIN, STEPHANIE C.

1501 Trousdale Drive, 5th Floor
Burlingame, CA 94010
650-652-8787
lins3@pamf.org

LIPSCOMB, AMY L.

University of Kentucky
800 Rose Street, UKMC
Room C224
Lexington, KY 40536-0293
859-323-6346
amy.lipscomb@uky.edu

LIPSITZ, EVAN C.

Montefiore Medical Center
111 E. 210th Street
Bronx, NY 10467
718-920-2016
ELipsitz@aol.com

LITZENDORF, MARIA E.

Ohio State University Medical Center
Division of Vascular Diseases & Surgery
376 W. 10th Avenue
701 Prior Hall
Columbus, OH 43210
614-293-8536

LOH, SHANG A.

Stony Brook University Medical Center
Department of Surgery
Stony Brook Medical Center
HSC L19-090
Stony Brook, NY 11794-8191
631-444-8114
slohmd@gmail.com

LOHR, JOANN M.*

Lohr Surgical Specialists
6350 Glenway Avenue, Suite 208
Cincinnati, OH 45211
513-451-7400
geri_meister@trihealth.com

LONG, DAVID D.*

988 Oak Ridge Turnpike #350
Oak Ridge, TN 37830-6930
865-483-7030
LAKens@CovHlth.com

LONGO, GERON M.

University of Nebraska Medical Center
Department of Surgery
985182 Nebraska Medical Center
Omaha, NE 68198-5182
402-559-9549
glongo@unmc.edu

Active Membership Roster

LOSSING, ALAN G.*

184 Tansley Road
Thornhill, ON L4J 4E7
Canada
416-972-7435
kellysteven.drlossingoffice@gmail.com

LUCAS, LAYLA C.

Saguaro Surgical
Vascular Surgery
6422 E. Speedway Blvd., Suite 150
Tucson, AZ 85710
520-318-3004
lucasvascular@gmail.com

LUCAS, PAUL R.

The Vascular Center at Mercy
301 St. Paul Place, 5th Floor
Baltimore, MD 21202
410-332-9404
prlucasmd@gmail.com

LUGO, JOANELLE

510 E. 23rd Street, Apt. 9A
New York, NY 10010
212-562-3917
jzlugo@gmail.com

LUH, EDDY H.

Las Vegas Surgical Associates
8930 West Sunset Road, Suite 300
Las Vegas, NV 89148-5013
702-258-7788
ehluh@yahoo.com

LUM, YING WEI

Johns Hopkins Hospital
600 N. Wolfe Street
Halsted 668
Baltimore, MD 21287
410-955-5020
ylum1@jhmi.edu

LYDEN, SEAN P.

Cleveland Clinic Foundation
Vascular Surgery
9500 Euclid Avenue, H32
Cleveland, OH 44195
216-444-3581
lydens@ccf.org

MA, HARRY

University of Oklahoma-Tulsa
Department of Surgery
1919 S. Wheeling Avenue, Suite 600
Tulsa, OK 74104
918-634-7523
harry-ma@ouhsc.edu

MACRIS, DEMETRIOS N.*

Peripheral Vascular Assoc.
111 Dallas Street, Suite 200
San Antonio, TX 78205
210-225-6508
dmacris@pvasatx.com

MAHARAJ, DALE A.

Caribbean Vascular and Vein Clinic
18 Elizabeth Street
St. Clair, Trinidad and Tobago
dalemaharaj@hotmail.com

MALAS, MAHMOUD

Johns Hopkins Medical Center
4940 Eastern Avenue, A5
Baltimore, MD 21224
410-550-4335
bmalas1@jhmi.edu

MALDONADO, THOMAS S.

NYU
530 First Avenue, Suite 6F
New York, NY 10016
212-263-7311
thomas.maldonado@nyumc.org

MALGOR, RAFAEL D.

University of Oklahoma, Tulsa
Vascular Surgery
1919 S. Wheeling Avenue, Suite 600
Tulsa, OK 74104
918-634-7523
rdmalgor@gmail.com

MANNAVA, KRISHNA

618 Pleasantville Road, Suite #302
Lancaster, OH 43130
krishnamannava@yahoo.com

MANORD, JEFFREY D.

255 Medical Drive, Suite 4
Winfield, AL 35594
205-487-7800
jeffrey.manord@lpnt.net

Active Membership Roster

MANSOUR, M. ASHRAF*

PO Box 312
Ada, MI 49301
616-459-8700
Ashmans2@aol.com

MARCACCIO, EDWARD J.*

Rhode Island Hospital
2 Dudley Street, #470
Providence, RI 02905
401-553-8318

MAREK, JOHN M.

Vascular Surgery
1 University of New Mexico
MSC 10 5610
Albuquerque, NM 87131-0001
505-272-5850
jmarek@salud.unm.edu

MARICA, SILVIU C.

Guthrie Clinic
Department of Surgery
763 Queen Esther Drive
Sayre, PA 18840
570-887-2320
marsc92@hotmail.com

MARIN, MICHAEL L.*

Mt. Sinai Medical Center
Department of Surgery
5 East 98th Street
Box 1259
New York, NY 10029-6501
212-241-5392
michael.marin@mountsinai.org

MARROCCO, CHRISTOPHER J.

Harbor-UCLA Medical Center
Department of Surgery
1000 W. Carson Street
Torrance, CA 90502-2004
chris.marrocco@gmail.com

MARTIN, DANIEL

Phoebe Putney Memorial Hospital
239 Byron Ridge Drive
Albany, GA 31721
229-312-7500
djm2221@yahoo.com

MARTINEZ, JORGE L.

Mansion Real 604
Puerto Rico

MARU, SANDIP T.

Mercy Medical Center
300 Staford Street, Suite 256
Springfield, MA 01104
413-748-9378

MASTRACCI, TARA M.

Cleveland Clinic Foundation
Vascular Surgery
9500 Euclid Avenue, Desk H32
Cleveland, OH 44195
216-445-1338
mastrat@ccf.org

MATHEIKEN, SEAN

Royal Free Hospital, London, UK
Vascular Surgery
259B South Lambeth Road
London, SW8 1XR
United Kingdom
44-7919073239
sean.matheiken@gmail.com

MATSUURA, JOHN H.

Wright State University
735 Edenwood Drive
Springfield, OH 45504-4641
937-208-2177
jhmatsuura@premierhealth.com

MATTESON, BRIAN

St. Luke's Cardiothoracic & Vasc. Assoc.
333 N. 1st Street, Suite 280
Boise, ID 83702
208-345-6545
bmatteson@slhs.org

MATTHEWS, THOMAS C.

UAB Hospital
927 28th Street S
Birmingham, AL 35205
205-934-2006
matthewstc@gmail.com

MCCULLOUGH, JR., JAMES L.*

1259 S. Cedar Crest Blvd., #301
Allentown, PA 18103
215-439-0372

MCENANEY, RYAN M.

VA Pittsburgh
Division of Vascular Surgery
3950 Allequippa Street
Pittsburgh, PA 15261
412-360-1500
mcenaneyrm@upmc.edu

Active Membership Roster

MCKINSEY, JAMES F.*

Columbia Presbyterian Medical Ctr.
161 Ft. Washington Avenue, Suite 535
New York, NY 10032
212-342-3255
jfm2111@columbia.edu

MCLAUGHLIN, DANIEL J.*

18099 Lorain Avenue #545
Cleveland, OH 44111
216-476-9669

MCNEIL, JAMES W.*

7777 Hennessy Blvd., Suite 1008
Baton Rouge, LA 70808
225-766-0416
jmcneil@cvtsc.com

MCNEILL, PAUL M.*

Maryland Surgical Care
77 Thomas Johnson Drive, Suite E
Fredrick, MD 21702
301-695-8346

MCPHILLIPS, FRANK*

Cardiothoracic & Vasc. Surg. Assoc.
1855 Spring Hill Avenue
Mobile, AL 36607
251-471-3544

MEHTA, MANISH

The Vascular Group
43 New Scotland Avenue, MC-157
Albany, NY 12208-3479
518-262-5640
mehtam@albanyvascular.com

MELL, MATTHEW

Stanford University
Division of Vascular Surgery
300 Pasteur Drive, Room H3637
Stanford, CA 94305-5642
650-723-4322
mwmell@stanford.edu

MELTZER, ANDREW J.

136 East 64th Street, Apt. 5E
New York, NY 10065
212-746-7311
andrewjmeltzer@gmail.com

MENA, JOSE*

Ochsner Clinic
Cardiovascular & Thoracic Surgery
240 Natchez Trace
Covington, LA 70433
504-837-4130
jmena@ochsner.org

MENDES, DONNA M.*

St. Lukes Roosevelt Hospital
10 W. 66th Street
New York, NY 10023
212-636-4990
dmendes@chpnet.org

METHIDIUS-RAYFORD, WALAYA

Georgia Vascular Specialists
Vascular Surgery
5546 Gramercy Drive SW
Atlanta, GA 30349
404-350-9505
wmethodi@comcast.net

MILLER, JAY S.*

550 Peachtree Street NE, Suite 1085
Atlanta, GA 30308-2232
404-892-0137

MILLS, JOSEPH L.*

Baylor College of Medicine
One Baylor Plaza, MS 390
Houston, TX 77030
713-798-7851
joseph.mills@bcm.edu

MINC, SAMANTHA

1624 W. Division Street, Apt. 306
Chicago, IL 60622
312-563-2049
sminc00@gmail.com

MINION, DAVID J.

Univ. of Kentucky Medical Ctr.
800 Rose Street, C-217
Lexington, KY 40536-0298
859-323-6346
djmini@email.uky.edu

MITCHELL, ERICA L.

OHSU
3181 SW Sam Jackson Park Road
OP11
Portland, OR 97239
503-494-7593
mitcheer@ohsu.edu

Active Membership Roster

MOHABBAT, WALID

Specialist Vascular Clinic
69 Christie Street, Suite 104
St. Leonards, Australia
walid@specialistvascularclinic.com.au

MOISE, MIREILLE A.

MetroHealth Hospital
Division of Vascular Surgery
6112 Penfield Lane
Solon, OH 44139-5936
216-778-5904
astridmoise@gmail.com

MOLINA-HERNANDEZ, ALEJANDRO

Clinica del Coutry
Vascular y Endovascular
CRA 16 82 74 CONS 704
amolinah@yahoo.com

MOLL, FRANS L.*

University Medical Ctr. Utrecht
Heidelberglaan 100
GOU 12G
Utrecht, 3584 CX
Netherlands
f.l.moll@umcutrecht.nl

MONAHAN, THOMAS S.

University of Maryland
Division of Vascular Surgery
2102 Claremont Street
Baltimore, MD 21231
410-328-5840
t.monahan@hotmail.com

MOOMEY, JR., CHARLES B.

Gwinnett Surgical
631 Professional Drive, Suite 300
Lawrenceville, GA 30046
770-962-9977

MOORE, ERIN M.

Cardiothoracic & Vascular Surgical
Assoc.
836 Prudential Drive, Suite 1804
Jacksonville, FL 32207
904-398-3888
vascularmd@gmail.com

MORASCH, MARK D.

Billings Clinic
801 North 29th Street
PO Box 37000
Billings, MT 59107-7000
406-435-8272
mdmorasch@gmail.com

MORCOS, OMAR C.

Northshore University Health Systems
Department of Surgery
9650 Gross Point Road
Skokie, IL 60076
847-663-8050
omorcos@northshore.org

MORGAN, III, JOE H.

Albany Vascular
2300 Dawson Road, Suite 101
Albany, GA 31707
229-436-8535
lcox@albanyvsc.com

MORRIS, MARVIN E.

Baystate Heart & Vascular
580 Laurel Street
Longmeadow, MA 01106-1222
413-794-0900
dcmorris12@hotmail.com

MORRISON, EDWARD C.*

1327 Ashley River Road, Bldg. B
Charleston, SC 29407
803-577-4551

MORRISSEY, NICHOLAS J.

Columbia/Weill Cornell
Division of Vascular Surgery
161 Ft. Washington Avenue, Suite 639
New York, NY 10032
212-342-2929
njm2106@columbia.edu

MOTAGANAHALLI, RAGHUNANDAN

13988 Wilmuth Drive
Carmel, IN 46074-3103
317-962-0282
raghunandanml@yahoo.com

MOUAWAD, NICOLAS J.

Michigan State University
Vascular Surgery
4802 Claremont Street, #2
Midland, MI 48642
989-894-3278
nmouawad@gmail.com

MUBARAK, OMAR

Vascular Institute of the Rockies
1601 E. 19th Avenue, Suite 3950
Denver, CO 80218
303-539-0736
docotoromubarak@yahoo.com

*Senior Member †Associate Member

Active Membership Roster

MUCK, PATRICK E.

10506 Montgomery Road, Suite 302
Cincinnati, OH 45242
513-232-8181
patrick_muck@trihealth.com

MULUK, SATISH C.*

Allegheny General Hospital
320 E. North Avenue, 14th Floor
Pittsburgh, PA 15212
412-359-3714
muluk@net

MUNN, JOHN S.*

1815 Henson
Kalamazoo, MI 49048-1510
616-226-5200

MUREEBE, LEILA

Duke University Medical Center
Box 3467
Durham, NC 27710
919-681-2800
leila.mureebe@duke.edu

MUSSA, FIRAS F.

525 E. 80th Street, 7D
New York, NY 10075-0789
212-263-7311
firasmussa@gmail.com

MUTO, PAULA M.

Muto Surgical
100 Amesbury Street
Lawrence, MA 01840
978-685-5474
icastillo@mutosurgical.com

NALBANDIAN, MATTHEW M.

247 Third Avenue, Suite 504
New York, NY 10010
212-254-6882
matthew.nalbandian@med.nyu.edu

NASLUND, THOMAS C.*

Vanderbilt University Medical Ctr.
1161 22nd Avenue S.
D-5237 MCN
Nashville, TN 37232-2735
615-322-2343
thomas.naslund@vanderbilt.edu

NAZZAL, MUNIER

Univ. of Toledo Medical Center
Department of Surgery
3064 Arlington Avenue
Dowling Hall
Toledo, OH 43614-2595
419-383-3588
nazzal.munier@utoledo.edu

NELSON, PETER R.

Univ. of South FL College of Medicine
Vasc. Surgery and Endovasc. Therapy
2 Tampa General Circle, STC 7016 Com
Tampa, FL 33606-3603
813-259-0921
pnelson1@health.usf.edu

NESCHIS, DAVID G.

Baltimore Washington Medical Center
Maryland Vascular Center
301 Hospital Drive
Glen Burnie, MD 21061-5803
410-553-8300
dneschis@bwmc.umms.org

NEVILLE, PATRICK M.S.

Southern IL Vascular and Vein Surgery
1491 Pasteur Lane
Swansea, IL 62226
618-222-1020
pneville712@gmail.com

NEWTON, WM. DENNIS*

United Surgical Associates PSC
1401 Harrodsburg Road, #C-100
Lexington, KY 40504-3766
859-278-2334
dnewton553@aol.com

NGUYEN, LOUIS L.

Brigham & Women's Hospital
Vascular Surgery
75 Francis Street
Boston, MA 02115
857-307-1920
lninguyen@partners.org

NICHOLSON, RACHAEL

University of Iowa Hospitals & Clinics
Vascular Surgery
200 Hawkins Drive
Iowa City, IA 52242
319-356-8242
rachael-nicholson@uiowa.edu

Active Membership Roster

NOLAN, BRIAN W.

Dartmouth-Hitchcock Medical Ctr.
One Medical Center Drive
Lebanon, NH 03756-1000
603-650-8670
brian.w.nolan@hitchcock.org

NOLAN, KEVIN D.*

22250 Providence Drive #555
Southfield, MI 48075-6512
248-424-5748

NOLL, JR., ROBERT E.

Sacramento VA Medical Center
Surgical Service (112/SMAT)
3255 Conquistador Way
Davis, CA 95618
916-843-9388
robert.noll@va.gov

OBMANN, MELISSA A.

Geisinger Wyoming Valley Med. Ctr.
Pearsall Heart Hospital
1000 E. Mountain Drive
Wilkes-Barre, PA 18711
570-808-6125
maobmann@geisinger.edu

O'BRIEN, PATRICK J.

St. Patrick Hospital
52 Rock Creek Road
Clinton, MT 59825-9629
406-543-7271
obrien2004@gmail.com

OCHOA, CHRISTIAN J.

University of Southern CA
Vascular Surgery
1520 San Pablo, Suite 4300
Los Angeles, CA 90033
323-442-5899
dr8amd@gmail.com

O'CONNELL, JESSICA B.

Gonda Vascular Center
2915 Tiffany Circle
Los Angeles, CA 90077-1720
310-825-5275
jbocjboc@hotmail.com

O'CONNOR, DAVID J.

Hackensack Univ. Medical Center
Vascular Surgery
450 W. 17 Street, #904
New York, NY 10011
201-487-8882
djo5853@hotmail.com

ODERICH, GUSTAVO S.

Mayo Clinic
200 First Street S.W.
Rochester, MN 55905
507-284-1575
oderich.gustavo@mayo.edu

O'DONNELL, SEAN D.*

4310 Bayview Drive
Ft. Lauderdale, FL 33308-5327
202-782-9184

OLINDE, ANDREW J.*

Vascular Surgery Associates
8888 Summa Avenue, 3rd Floor
Baton Rouge, LA 70809
225-769-4493

O'MARA, CHARLES S.*

501 Marshall Street #100
Jackson, MS 39202
601-948-1416

OMBRELLINO, MICHAEL

Vein Institute of New Jersey
95 Madison Avenue, Suite 109
Morristown, NJ 07960
973-539-6900
omb@comcast.net

O'NEILL, ALISSA B.

Vein & Vascular Institute
279 Ewing Street
Princeton, NJ 08540-2730
asbrotman@yahoo.com

ORECCHIA, PAUL M.*

Heart Doctors Cardiology Assoc.
4150 Fifth Street
Rapid City, SD 57701
605-399-4300

ORR, NATHAN T.

University of Kentucky
Department of Surgery
800 Rose Street, C214, UKMC
Lexington, KY 40536
859-323-6346
nathan.orr@uky.edu

ORTEGA, RAUL E.

North Texas Vascular Specialists
2900 N. I-35, Suite 105
Denton, TX 76201
940-591-0500
reomd@yahoo.com

*Senior Member

Active Membership Roster

OSBORNE, NICHOLAS

University of Michigan
Vascular Surgery
1500 E. Medical Center Drive
5168 CVC
Ann Arbor, MI 48109
734-936-5790
nichosbo@med.umich.edu

OSBORNE, JR., ROBERT*

3201 17th Street, PL SE
Puyallup, WA 98374
253-268-3400

OWENS, ERIK L.

VA Medical Center - San Diego
Surgical Service (112)
3350 La Jolla Village Drive
San Diego, CA 92161
858-642-3621
eowens@ucsd.edu

OZSVATH, KATHLEEN J.

The Vascular Group, PLLC
43 New Scotland Avenue, MC-157
Albany, NY 12208
518-262-5640
ozsvathk@albanyvascular.com

PADBERG, JR., FRANK T.

Rutgers-New Jersey Medical School
Department of Surgery
Doctors Office Center
90 Bergen Street, Suite 7200
Newark, NJ 07103
973-972-9371
padbergjr@aol.com

PAINTER, THOMAS A.*

1614 W. Central Road, Suite 100
Arlington Heights, IL 60005-2452
847-577-5814
tapain41@aol.com

PALIT, TAPASH

LSU Health Sciences Center - New Orleans
Vascular Surgery
4500 10th Street
Marrero, LA 70072
504-412-1960
tpalit@gmail.com

PANETTA, THOMAS*

600 Northern Blvd., Suite 115
Great Neck, NY 11021
516-482-8220

PAOLINI, DAVID J.

Promedica Physicians Group
Vascular Surgery
8560 Pilliod Road
Holland, OH 43528-8666
419-291-2003
punch25@aol.com

PARK, W. MICHAEL

Cleveland Clinic Foundation
9500 Euclid Avenue /H32
Cleveland, OH 44195
216-444-6268
parkm3@ccf.org

PARMER, SHANE S.

Marietta Memorial Hospital
Vascular Surgery
400 Matthew Street, Suite 208
Marietta, OH 45750-1656
740-568-5466
SParmer@mhsystem.org

PARODI, FEDERICO E.

Cleveland Clinic
9500 Euclid Avenue
Cleveland, OH 441295
216-445-6604
parodif@ccf.org

PARRA, JOSE R.

9 Long Bow Ct.
Cockeysville, MD 21030
443-287-2312
mjstrooper@gmail.com

PASSMAN, MARC A.

University of Alabama at Birmingham
Section of Vascular Surgery
1808 7th Avenue S., BDB 503
Birmingham, AL 35294-0012
205-934-2003
Marc.Passman@ccc.uab.edu

PATTERSON, DONALD E.

Vascular Surgical Associates
Evansville Surgical
5600 Winthrop Ct.
Evansville, IN 47715-4284
812-424-8231
Don-ald.Patterson@EvansvilleSurgical.com

Active Membership Roster

PATTERSON, MARK A.

Univ. of Alabama at Birmingham
1808 7th Avenue S, BDB 503
Birmingham, AL 35294-0012
205-934-7279
mark.patterson@ccc.uab.edu

PATY, PHILIP S.K.*

Vascular Health Partners
27 Birkdale Court
Slingerlands, NY 12159
518-782-3900
ppaty@communitycare.com

PEARCE, BENJAMIN J.

University of Alabama at Birmingham
Division of Vascular Surgery
1801 7th Avenue South, 503 BDB
Birmingham, AL 35294
205-934-2003
bjpearce@uabmc.edu

PEARCE, JEFFREY D.

Athens Vascular Surgery
195 King Avenue
Athens, GA 30606-6736
706-549-8306
jpearce@athensvascular.com

PEDEN, ERIC K.

Methodist Cardiovascular Surg. Assoc.
Heart and Vascular Center
6550 Fannin Street, Suite 1401
Houston, TX 77030-2738
731-441-5200

PENNELL, RICHARD C.*

St. Louis Vascular Center
625 S. New Ballas Road, Suite 7063
St. Louis, MO 63141
314-25-14200
Richard.Pennell@Mercy.net

PEREDA, JUAN C.

Miami Vascular Surgery
6200 Sunset Drive, Suite 505
South Miami, FL 33143
305-598-0888
juancarlospereda@yahoo.com

PERKOWSKI, PAUL E.

Vascular Clinic
8585 Picardy Avenue, Suite 310
Baton Rouge, LA 70809-3679
225-767-5479
pperkowski@cox.net

PETERSON, BRIAN G.

St. Anthony's Vascular Surgeons
10012 Kennerly Road, Suite 305
St. Louis, MO 63128
314-525-4325
bpeters1@slu.edu

PETRIK, PAVEL

1331 West Avenue, J 203
Lancaster, CA 93534
661-945-4433
p.petrikmd@gmail.com

PEVEC, WILLIAM C.*

4860 Y Street, Suite 3400
Sacramento, CA 95817
916-734-4738
william.pevec@ucdmc.ucdavis.edu

PFEIFFER, III, RALPH B.

Wiregrass Surgical Assoc.
4300 W. Main Street, Suite 24
Dothan, AL 36305-1312
344-793-1534

PHADE, SACHIN V.

Univ. of Tennessee at Chattanooga
Department of Surgery
3091 Enclave Bay Drive
Chattanooga, TN 37415
423-267-0466
saphade@aol.com

PHILLIPS, VICTOR M.

VP Medical, LLC
3308 W Edgewood, Suite D
Jefferson City, MO 65109
573-632-0010
tracivictor@earthlink.net

PIERCY, KENNETH T.

Frye Regional Medical Center
415 North Center Street., Suite 203
Hickory, NC 28601
828-323-8281
t.piercy@mailcity.com

PIETROPAOLI, JOHN A.

Southern CT Vascular Center
495 Hawley Lane, Suite 2A
Stratford, CT 6614
203-375-2861

PIGOTT, JOHN P.*

2109 Hughes Drive #450
Toledo, OH 43606-3845
419-471-2003

Active Membership Roster

PIN, RICHARD

Southcoast Physician Group
300A Faunce Corner Road
Dartmouth, MA 02747
508-973-2213
rhp@hotmai.com

POI, MUN JYE J.

Baylor College Of Medicine
Surgery - Vascular Surgery Division
254 Rockwood Drive
Richland, WA 99352-9456
713-798-5700
poimunjye@gmail.com

POINDEXTER, JR., JAMES M.*

Georgia Vascular Specialists
1718 Peachtree Street NW, Suite 360
Atlanta, GA 30309-2453
404-350-9505
trenton.shy@gvsatl.com

POLIQUIN, JAMES R.*

618 Tapatio Lane
Kissimmee, FL 34759-3690
216-390-7708
comgenvasc@aol.com

PROCTER, SR., CHARLES D.*

Vascular & Vein Specialists
705 Jesse Jewel Pkwy SE, Suite 125
Gainesville, GA 30501-3824
770-534-0110
cdprocter@gmail.com

PROPPER, BRANDON

San Antonio Military Medical Center
Vascular Surgery
18506 Canoe Brook
San Antonio, TX 78258
210-916-1174
bpropper@mac.com

PUCKRIDGE, PHILLIP J.

Flinders Medical Centre
Vascular Surgery
Flinders Drive
Bedford Park, Australia
phillip.puckridge@health.sa.gov.au

PULLIAM, CARY W.*

Middle Tennessee Vascular
4601 Carothers Pkwy., Suite 375
Franklin, TN 37067
615-791-4790

PURCELL, PETER N.

Horizon Surgical Specialists
401 Mulberry Street, Suite 101
Lenoir, NC 28645
828-758-5501
peterpurcell@charter.net

PURTILL, WILLIAM A.

900 Northern Blvd., Suite 140
Great Neck, NY 11021
516-466-0485

QUAN, REAGAN W.

Wellstan Health Network
25 Monument Road, Suite 190
York, PA 17403
717-851-1607
rwquan@icloud.com

QUICK, RHONDA C.

Carondelet Heart & Vascular Inst.
1815 W. St. Mary's Road
Tucson, AZ 85745
520-628-1400
rqbypass@comcast.net

QUIGLEY, TERENCE M.*

Northwest Surgical Specialists
1560 N. 115th Street, Suite 102
Seattle, WA 98133
206-363-2882

QUINNEY, BRENT E.

The Vascular Institute of Birmingham
2660 10th Avenue South
Prof Office Bldg. 1, Suite 608
Birmingham, AL 35201-0001
205-939-3495
vascularinstitutebham@yahoo.com

QUINONES-BALDRICH, WILLIAM*

UCLA Medical Center
200 UCLA Medical Plaza, 526
Los Angeles, CA 90095-6904
310-825-7032
wquinones@mednet.ucla.edu

QUIROGA, ELINA

University of Washington
Department of Surgery
325 9th Avenue
Box 359908
Seattle, WA 98104
206-744-3538
elinaq@uw.edu

Active Membership Roster

RACHEL, ELIZABETH S.

Surgical Care Associates, PSC
4003 Kresge Way, Suite 300
Louisville, KY 40207
502-897-5139
erachel@surgicalcare.com

RAJANI, RAVI

Emory University
Vascular Surgery
1507 Wesley Parkway
Atlanta, GA 30327
404-251-8916
r.rajani@emory.edu

RAMADAN, FUAD M.*

Melbourne Vascular Center
1250 S. Harbor City Blvd., Suite A
Melbourne, FL 32901
321-725-8919
flyerdoc@melbournevascular.com

RAMAN, KATHLEEN G.

Washington Univ. School of Med.
Department of Surgery
8000 Gannon Avenue
St. Louis, MO 63130
314-362-6460
kathleen.raman@gmail.com

RAMMOHAN, SURIANARAYANAN

106-4256 Portage Road
Niagra Falls, ON L2E 6A4
Canada
905-357-3336
drvvascular@hotmail.com

RAMOS, TAMMY K.*

Midwest Vascular & Endovasc. Surg.
9202 West Dodge Road, Suite 305
Omaha, NE 68114
402-390-6601

RANDEL, MARK A.

3034 Raguet
Nacogdoches, TX 75965
936-554-3795
marmd@markrandelmd.com

RAO, ATUL S.

Maimonides Medical Center
Division of Vascular Surgery
947 49th Street, Room 102
Brooklyn, NY 11219
718-283-7957
atulsrao@gmail.com

RAO, NIRANJAN V.*

78 Easton Avenue
New Brunswick, NJ 08901-1838
908-249-0360
nvr Rao789@gmail.com

RASMUSSEN, TODD E.

Uniformed Services University
4301 Jones Bridge Road
Bethesda, MD 20814-4799
301-619-7591
todd.e.rasmussen.mil@mail.mil

RAYAN, SUNIL S.

9850 Genesse Avenue, Suite 560
La Jolla, CA 92037
858-452-0306

RAZZINO, RICHARD A.*

2433 Malvern Circle
Harrisburg, PA 17112
717-763-0510
poncho2433@verizon.net

RECTENWALD, JOHN E.

UT Southwestern Medical Center
Vascular Surgery
5323 Harry Hines Blvd., MC9157
Dallas, TX 75390-9157
214-645-2040
john.rectenwald@utsouthwestern.edu

REED, AMY B.

Penn State Heart & Vascular Inst.
Vascular Surgery Training
500 University Drive, H053
Hershey, PA 17033
717-673-3616
areed3@hmc.psu.edu

REEVES, JAMES G.

Northeast Georgia Physicians Group
Vascular Surgery
4585 Montclair Circle
Gainesville, GA 30506-5134
770-219-4000
iron140.6@gmail.com

REHRING, THOMAS F.

Colorado Permanente Medical Group
Vascular Therapy
2045 Franklin Street, 3rd Floor
Denver, CO 80205
303-861-3688
thomas.f.rehring@kp.org

*Senior Member

Active Membership Roster

REISSER, JOHN*

266 Joule Street
Alcoa, TN 37701

RHEE, ROBERT Y.*

UPMC
227 Edelweiss Drive
Wexford, PA 15090
rrhee@maimonidesmed.org

RHEE, SAN WON*

Vascular Services of West. New Eng-
land
3500 Main Street, Suite 201
Springfield, MA 01107-0126
413-784-0900

RICHARDSON, JR., JAMES W.*

1222 Trotwood Avenue, #211
Columbia, TN 38401
931-380-3033

RICOTTA, II, JOSEPH J.

Northside Heart & Vascular Institute
980 Johnson Ferry Road NE, Suite 1040
Atlanta, GA 30342
404-303-3615
joseph.ricotta@northside.com

RIESENMAN, PAUL J.

University Hospital
Vascular Specialists
1350 Walton Way
Augusta, GA 30901
706-774-7022
paulriesenman@uh.org

RIFKIN, KERRY V.*

Vascular Surgery Assoc. of N. FL
2140 Kingsley Avenue, Suite 14
Orange Park, FL 32073-5129
904-276-7997
terrifkin@aol.com

RIGBERG, DAVID A.

UCLA Medical Center
Vascular Surgery
532 11th Street
Santa Monica, CA 90402
310-206-5594
drigberg@mednet.ucla.edu

RIGGS, PATRICK N.*

Vascular Surgery Associates
1445 Portland Avenue, #108
Rochester, NY 14621
585-922-5550

RITS, YEVGENIY

Wayne State University
3990 John R
Detroit, MI 48201
313-745-8637
yrits@dmc.org

RIZVI, ADNAN Z.

Providence Vascular Inst. & Vein Ctr.
Vascular and Endovascular Surgery
122 West 7th Avenue, Suite 420
Spokane, WA 99204
509-626-9440
adnan.rizvi@providence.org

RIZZO, ANTHONY

Cleveland Clinic Foundation
Vascular Surgery
6801 Mayfield Road
Bldg. 2, Suite 146
Mayfield Heights, OH 44124
440-461-1150
rizzo@ccf.org

ROBERTS, RICK M.*

Vascular Surgery Associates, PC
201 Sivley Road, Suite 305
Huntsville, AL 35801
256-536-9000
rmrobertsal@yahoo.com

ROBINSON, DAVID

Royal Prince Alfred Hospital
Suite 9, 54-60 Briggs Street
Camperdown, New South Wales
Australia
david_robinson@me.com

ROBINSON, III, WILLIAM P.

UMass Memorial Medical Center
Vascular and Endovascular Surgery
55 Lake Avenue North Drive
Room S3819
Worcester, MA 01655
508-856-5599
william.robinson@umassmemorial.org

ROCKMAN, CARON B.

NYU Univ. Medical School
530 First Avenue, #6F
New York, NY 10016-6402
212-263-7311
caron.rockman@nyumc.org

Active Membership Roster

RODDY, SEAN P.

The Vascular Group, PLLC
43 New Scotland Avenue, MC-157
Albany, NY 12208-3412
518-262-8720
roddys@albanyvascular.com

RODRIGUEZ, CHRISTIAN C.

Foundation Vascular Surgery
8 Prospect Street, North II Specialty
PO Box 1184
Nashua, NH 03061
603-577-3070
crodrigueznh@gmail.com

RODRIGUEZ, HERON E.

Northwestern Medical Faculty Fndn.
676 N. Saint Clair Street, Suite 650
Chicago, IL 60611
312-695-4857
herodrig@nmh.org

ROLLINS, DAVID L.*

36060 Euclid Avenue, #107
Willoughby, OH 44094-4661
440-269-8346
drollins@neo-vascular.com

ROSA, PATRICIO

Memorial West Hospital
5908 NW 54th Circle
Coral Springs, FL 33067-3523
954-436-5000
patriciorosa@aol.com

ROSCA, MIHAI

NSLIJ Health System
Vascular Surgery
22 Acorn Ponds Drive
Roslyn, NY 11576
516-233-3701
mihairosca@optonline.net

ROSENFELD, JOEL C.*

St. Luke's Hospital
801 Ostrum Street
Bethlehem, PA 18015
rosenfj@slhn.org

ROSSI, PETER J.

Medical College of Wisconsin
Division of Vascular Surgery
9200 W. Wisconsin Avenue
Milwaukee, WI 53226
414-805-9160
prossi@mcw.edu

ROULHAC, MAURICE R.*

Carolina Vascular
1251 Oliver Street
Fayetteville, NC 28304
910-822-6587
VASMD@AOL.COM

ROUSH, TIMOTHY S.

Carolinas Heart Institute
1001 Blythe Blvd., Suite 300
Charlotte, NC 28203
704-355-9430
timothy.roush@carolinas.org

ROWE, VINCENT L.

Keck USC School of Medicine
LAC + USC Medical Center
1200 North State Street, Room 9442
Los Angeles, CA 90033
323-226-5818
vrowe@surgery.usc.edu

RUBIN, BRIAN G.

Washington Univ. School of Med.
660 South Euclid Ave., Box 8109
St. Louis, MO 63110
314-362-7331
rubinb@wustl.edu

RUBIN, JEFFREY R.*

Detroit Medical Ctr./Harper Univ. Hosp.
Vascular Surgery
3990 John R
Detroit, MI 48201-2022
313-745-8637
jrubin@med.wayne.edu

RUBINSTEIN, CHEN

Hadassah Hebrew Univ. Medical Center
Vascular Surgery
PO Box 12000
Jerusalem, Israel
97226779656
chenr@hadassah.org.il

RUDDY, JEAN MARIE

Medical University of South Carolina
Vascular Surgery
114 Doughty Street, MSC 295
Charleston, SC 29425
843-876-4855
jeanieruddy@gmail.com

Active Membership Roster

RUDO, NEIL D.*

236 San Jose Street
Salinas, CA 93901-3901

RUEDA, CARLOS A.

Scott and White Medical Center
Department of Surgery
2325 Cutler Avenue NE
Albuquerque, NM 87106-2505
720-949-5057
carlosruedamd@gmail.com

RUSHTON, JR., FRED W.*

University of Mississippi Medical Ctr.
Department of Surgery
2500 N. State Street, Suite L228-4
Jackson, MS 39216
601-984-2680
frushton@umc.edu

RUSSELL, TODD E.

2109 Hughes 450
Toledo, OH 43606
419-471-2003
ter1965@aol.com

RYAN, TIMOTHY

Harbor-UCLA Medical Center
Vascular Surgery
417 W. 39th Street
San Pedro, CA 90731
310-222-2704
tjryanmd@gmail.com

SAILORS, DAVID M.

Athens Vascular Surgery
195 King Avenue
Athens, GA 30606
706-549-8306
dsailors@bellsouth.net

SALANDER, JAMES M.*

11119 Rockville Pike, #204
Rockville, MD 20852
301-881-5503
marysalander@hotmail.com

SALES, CLIFFORD M.*

The Cardiovascular Care Group
45 Farbrook Drive
Short Hills, NJ 07078-3008
973-759-9000
csales@tcvcg.com

SALTZBERG, STEPHANIE

The Vascular Group, PLLC
117 Marys Avenue, Suite 202
Kingston, NY 12401
845-338-1992
saltzbergs@albanyvascular.com

SAMPSON, JAMES B.

David Grant Medical Center
Vascular Surg. & Endovascular Therapy
3904 Arroyo Avenue
Davis, CA 95618
707-423-2300
jambsam@gmail.com

SAMPSON, LAWRENCE N.*

Guthrie Clinic
One Guthrie Square
Sayre, PA 18840
570-882-2428
sampson_lawrence@guthrie.org

SANCHEZ, LUIS A.*

Washington Univ. School of Medicine
660 South Euclid Avenue
Campus Box 8109
St. Louis, MO 63110

SANTILLI, STEVEN M.*

University of Minnesota
Vascular Surgery
420 Delaware Street SE, MMC195
Minneapolis, MN 55455
612-625-1485
santi002@umn.edu

SAWCHUK, ALAN P.*

Indiana University Vascular Surgery
1801 N. Senate Blvd., MPC 2 #D3500
Indianapolis, IN 46202
317-630-8854

SHELLACK, JON V.*

Vascular Clinic
8585 Picardy Avenue, Suite 310
Baton Rouge, LA 70809-3679
225-767-5479
jschellack@vasclin.com

SCHERMERHORN, MARC L.

110 Francis Street, Suite 5B
Boston, MA 02215
617-632-9971
mscherme@bidmc.harvard.edu

Active Membership Roster

SCHMITT, DAVID D.*

1111 Delafield Street, #209
Waukesha, WI 53188-3403
262-542-0444
dds509@aol.com

SCHMITTLING, ZACHARY C.

4306 E Bogey Ct
Springfield, MO 65809
417-875-3755
marsha.maggi@coxhealth.com

SCHNEIDER, DARREN B.

Weill Cornell Medical College
Vascular and Endovascular Surgery
525 E. 68th Street, P-707
New York, NY 10065
646-962-8450
dschneider@med.cornell.edu

SCHOR, JONATHAN A.

Staten Island University Hospital
Vascular Surgery
256 Mason Avenue, Bldg. B, 2nd Floor
Staten Island, NY 10305
718-226-6800
jschor@siuh.edu

SCHWARTZ, LEWIS B.*

Abbott Laboratories
200 Abbott Park Road
AP52-2, AV2R
Abbott Park, IL 60064-6229
847-936-3104
lewis.schwartz@abbott.com

SCHWARTZ, MARK A.

North Shore Vein Center
1 Hollow Lane, Suite 210
Lake Success, NY 11042
516-869-8346
mschwartz@veincenters.com

SCRIBNER, ROBERT G.*

1800 Sullivan, #308
Daly City, CA 94015
650-755-1132
rscrib@sbcglobal.net

SEABROOK, GARY*

Medical College of Wisconsin
Division of Vascular Surgery
9200 W. Wisconsin Avenue
Milwaukee, WI 53226
414-805-9160
gseabroo@mcw.edu

SEDWITZ, MARC M.*

Pacific Coast Vasc. & Gen. Surgery
9850 Genesse Avenue, #560
La Jolla, CA 92037
619-452-0306

SEIDEL, SCOTT A.

Cardiothoracic & Vascular Surgeons
1010 West 40th
Austin, TX 78756
512-459-8753
saseidel@ctvtexas.com

SEIWERT, ANDREW J.*

Jobst Vascular Physicians
Conrad Jobst Tower
2109 Hughes Drive, Suite 450
Toledo, OH 43606
419-471-2003
aseiwert@jvc.org

SENKOWSKY, F. JON*

1001 N. Waldrop Street, Suite 612
Arlington, TX 76012
817-267-1166

SHAFII, SN M.

University of Minnesota
Division of Vascular Surgery
1083 Weatherhill Lane SW
Rochester, MN 55902-8842
612-625-1485
shafiis99@gmail.com

SHAFIQUE, SHOAB

St. Vincent Medical Group
8433 Harcourt Road, Suite 100
Indianapolis, IN 46260-2193
317-583-7600
endovsolutions@aol.com

SHAH, HEMAL

Vascular Surgery
20 East 46th Street, 9th Floor
New York, NY 10017
646-490-5475
hjshahmd@gmail.com

SHAH, MELISSA

The Vascular Group, PLLC
71 Prospect Avenue, Suite 190
Hudson, NY 12534
518-262-8720
shahm@albanyvascular.com

Active Membership Roster

SHALHUB, SHERENE

University of Washington
Vascular Surgery
2802 33rd Avenue S
Seattle, WA 98144
206-226-7042
shereneshalhub@gmail.com

SHAMES, MURRAY L.

USF Health South-UMSA
Vascular & Endovascular Surgery
2 Tampa General Circle, Room 7006
Tampa, FL 33606
813-259-0958
mshames@health.usf.edu

SHANLEY, CHARLES J.

William Beaumont Hospital
Hospital Admin
3601 West 13 Mile Road
Royal Oak, MI 48073
313-745-8637
etaylor@beaumont.edu

SHARAFUDDIN, MEL J.

University of Iowa College of Medicine
Dept. of Surgery 1JPP
200 Hawkins Drive
Iowa City, IA 52242
319-356-4791
Mel-sharafuddin@uiowa.edu

SHARP, WILLIAM J.*

University of Iowa Hospital & Clinics
Department of Surgery
200 Hawkins Drive
Iowa City, IA 52242-1009
319-356-1907
william-sharp@uiowa.edu

SHEAHAN, CLAUDIE

LSU School of Medicine
Department of Surgery
1314 Napoleon Avenue, Unit 19
New Orleans, LA 70115
504-412-1960
claudiesheahan@yahoo.com

SHEAHAN, III, MALACHI

LSU School of Medicine
Department of Surgery
1314 Napoleon Avenue, Unit 19
New Orleans, LA 70115
504-412-1960
msheah@lsuhsc.edu

SHEEHAN, MAUREEN K.

Univ. of Texas Health Science Center
Department of Surgery HSC
7703 Floyd Curl Drive, MC 7741
San Antonio, TX 78229-3900
210-567-5715
sheehanm@uthscsa.edu

SHENG, NEHA

Loma Linda University Medical Center
Vascular Surgery
11175 Campus Street, Suite 21123
Loma Linda, CA 92350
909-558-4534
neha.sheng@gmail.com

SHERWOOD, ANDREW J.

Eastern Maine Medical Center
Vascular Care of Maine
489 State Street
Bangor, ME 04402-0404
207-973-6670
ajsherwood@emh.org

SHIN, SNNA

University of Washington
Regional Vascular Center
325 Ninth Avenue, Box 359908
Seattle, WA 98104
206-598-1059
shshin9@uw.edu

SHORTELL, CYNTHIA K.*

Duke University Medical Center
DUMC 3538
Durham, NC 27710
919-660-8346
cynthia.shortell@duke.edu

SHUSTER, THOMAS A.

Integrated Vascular Vein Center of
Michigan
3485 Ambleside Drive
Flushing, MI 48433
810-606-1660
ttshuster@comcast.net

SHUTZE, WILLIAM P.*

Texas Vascular Associates
621 North Hall Street, Suite 100
Dallas, TX 75226
214-821-9600
willshut@sbcglobal.net

Active Membership Roster

SIMONI, EUGENE J.*

116 Meadow Flower Circle
Bellefonte, PA 16823
ejca@aol.com

SIMONIAN, GREGORY T.

211 Essex Street, Suite 102
Hackensack, NJ 7601
201-487-8882
GSimonian@aol.com

SIMOSA, HECTOR F.

MetroWest Medical Center
Vascular and Endovascular Surgery
85 Lincoln Street, 6th Floor
Framingham, MA 01702
508-383-1078

SINGH, MICHAEL J.

Univ. of Pittsburgh Med. Ctr. Shadyside
5200 Centre Avenue, Suite 313
Gibsonia, PA 15044
412-802-3333
singhmj@upmc.edu

SINGH, NITEN

University of Washington
Vascular Surgery
325 9th Avenue, Box 359908
Seattle, WA 98104
206-744-8025
singhn2@uw.edu

SIRACUSE, JEFFREY J.

Boston University
Department of Surgery
732 Harrison Avenue
Boston, MA 02218-2309
617-638-8488
jeffrey.siracuse@bmc.org

SLAIBY, JEFFREY M.

2 Dudley Street, Suite 470
Providence, RI 02905
401-553-8333
jslaiby@surg.org

SMEDS, MATTHEW R.

Univ. of Arkansas for Medical Sciences
Vascular Surgery
4301 W. Markham Street, 520-2
Little Rock, AR 72205-7199
501-686-6176
mrsmeds@uams.edu

SMILANICH, ROBERT

Utah Vascular Center
1055 N. 300 W, Suite 205
Provo, UT 84604-3374
801-374-9100
UVC@comcast.net

SMITH, DENISE A.B.

High Desert Vascular
Vascular Surgery
833 Auto Center Drive, Suite D
Palmdale, CA 93551
661-526-4260
denise.smith@uc.edu

SMITH, SUMONA

University of Mississippi Medical Ctr.
Vascular Surgery
2500 North State Street
Jackson, MS 39216
601-984-2680
svsmith3@umc.edu

SMITH, TAYLOR A.

Ochsner Medical Center
Vascular and Endovascular Surgery
1514 Jefferson Highway
New Orleans, LA 70121
504-842-4053
taysmith@ochsner.org

SOHN, MICHELLE E.

St. Joseph Hospital
2950 Squalicum Pkwy., Suite B
Bellingham, WA 98225
360-788-6063
msohnmd@gmail.com

SORIAL, EHAB E.

Stanford University
546 Hubbell Way
Los Gatos, CA 95032
859-327-1391
esorial@stanford.edu

SOUNDARARAJAN, KRISH

endovas@hotmail.com

SPROUSE, II, LARRY R.

UT College of Medicine
Vascular Surgery
979 E. Third Street, Suite 401
Chattanooga, TN 37403
LRSii@msn.com

Active Membership Roster

SRIVASTAVA, SUNITA D.

The Cleveland Clinic
9500 Euclid Avenue
Cleveland, OH 44195
216-445-6939
srivass@ccf.org

STABLEFORD, JENNIFER A.

Dartmouth-Hitchcock Medical Center
Vascular Surgery
1 Medical Center Drive
Lebanon, NH 3756
603-650-8677
jennifer.a.stableford@hitchcock.org

STARNES, BENJAMIN W.

Harborview Medical Center
Vascular Surgery
325 Ninth Avenue, Box 359796
Seattle, WA 98104
206-744-3033
starnes@u.washington.edu

STEPHANIAN, EDIC*

700 Walter Reed Blvd., Suite 311
Garland, TX 75042
972-487-6400
drstephanian@dallassurg.com

STERNBACH, YARON

The Vascular Group, PLLC
43 New Scotland Avenue, MC-157
Albany, NY 12208
518-262-5640
sternbachy@albanyvascular.com

STERNBERGH, III, W. CHARLES

Ochsner Clinic
1514 Jefferson Highway
New Orleans, LA 70121
504-842-4053
csternbergh@ochsner.org

STEWART, MARK T.*

Cardiothoracic and Vascular Surgeons
1010 W. 40th Street
Austin, TX 78756
512-459-8753
mstewart@ctvstexas.com

STEWART, II, JOHN D.*

Fayette Surgical Associates
1401 Harrodsburg Road, Suite C100
Lexington, KY 40504-3766
859-278-4960

STONE, PATRICK A.

West Virginia University
PO Box 4555
Charleston, WV 25364
304-388-3884
pstone0627@yahoo.com

STONER, MICHAEL C.

University of Rochester Medical Center
Division of Vascular Surgery
601 Elmwood Avenue, Box 652
Rochester, NY 14642
585-275-6772
michael_stoner@urmc.rochester.edu

STONEROCK, CHARLES E.

SC Cardiovascular Surgery
805 Pamplico Hwy.
Medical Mall Suite 300
Florence, SC 29505
843-676-2760

SUGGS, WILLIAM D.*

Montefiore Medical Center
4 Lyons Place
White Plains, NY 10601
718-920-4108

SULLIVAN, THEODORE R.

Abington Health
Department of Surgery
1245 Highland Avenue, Suite 600
Abington, PA 19001
215-887-3990
tsullivan@amh.org

SULLIVAN, TIMOTHY M.*

Minneapolis Heart Institute
Vascular Surgery
920 E. 28th Street, #300
Minneapolis, MN 55407
612-863-6800
timothy.sullivan@allina.com

SULTAN, SHERIF

Western Vascular Institute
Stoneyacre, Corcullen
Bushy Park
Galway, Ireland
sherif.sultan@hse.ie

SUN, LUCY

Vein Clinics of America
1805 Crockett Circle
Irving, TX 75038
800-660-8346
lucysun8@gmail.com

Active Membership Roster

SUNDARAM, SHANKAR M.

2707 Cole Avenue, Apt. 615
Dallas, TX 75204-1076
972-888-4500
sms5217@yahoo.com

SUROWIEC, SCOTT M.

Upstate Hospital
750 E. Adams Street
Syracuse, NY 13210
315-464-8272
haribra@upstate.edu

SYKES, MELLICK T.*

4330 Medical Drive, Suite 120
San Antonio, TX 78229-3920
210-692-9700
mellicksykes@aol.com

TADROS, RAMI O.

200 E. 94th Street, Apt. 308
New York, NY 10128-3905
212-241-0005
rami.tadros@mountsinai.org

TAGGERT, JOHN B.

The Vascular Group, PLLC
43 New Scotland Avenue, MC157
Albany, NY 12208
518-262-8720
taggertj@albanyvascular.com

TAMEZ, JR., DANIEL D.*

Peripheral Vascular Associates
111 Dallas Street, Suite 200-A
San Antonio, TX 78205-1201
210-225-6508
dtamez@pvasatx.com

TAN, TZE-WOEI

Univ. of Arizona College of Medicine
Vascular and Endovascular Surgery
1501 North Campbell Avenue
Room 4402, PO Box 245072
Tucson, AZ 85724
520-626-6670
tzewoei@gmail.com

TANG, GALE L.

University of Washington
Department of Surgery
Surgical Services 112
1660 S. Columbian Way
Seattle, WA 98108
206-764-2245
gtang@uw.edu

TAORMINA, MARTIN V.

Carolina Vascular Surgery
1721 Ebenezer Road, Suite 115
Rock Hill, SC 29732
803-985-4000

TASSIOPOULOS, APOSTOLOS K.

SUNY
Division of Vascular Surgery
HSC T19-090
Stony Brook, NY 11794-8191
631-444-2037
apostolos.tassiopoulos@stonybrook.edu

TAYLOR, STEVEN M.

Baptist Health Center
1004 1st North, Suite 150
Alabaster, AL 35007
205-664-2420
stevetaylor@bhsala.com

TEFERA, GIRMA

Univ. of Wisconsin Medical School
600 Highland Avenue, Suite G5/319
Madison, WI 53792-3236
608-265-4420
tefera@surgery.wisc.edu

TERUYA, THEODORE H.

11201 Benton Street, #112
Loma Linda, CA 92357
tteruya@hawaii-vascular.com

TESO, DESAROM

PeaceHealth Southwest Medical Ctr.
Vascular Surgery
2843 NW Lacamas Drive
Camas, WA 98607-7629
360-514-1852
dteso@swmedicalcenter.org

THOMAS, BRADLEY G.

Surgical Care Associates
4003 Kresge Way, Suite 300
Louisville, KY 40207
502-897-5139
BThomas76@gmail.com

THOMPSON, J. KEITH

Hattiesburg Clinic
415 S. 28th Avenue
Hattiesburg, MS 39401
601-264-6000
keiththompson23@hotmail.com

Active Membership Roster

TONNESSEN, BRITT H.

The Vascular Group, PLLC
21 Reade Place, Suite 2200
Poughkeepsie, NY 12601
845-483-0698
britttonnesen@gmail.com

TORRES, GUSTAVO A.

Los Angeles Vascular Services
120 S. Montebello Blvd.
Montebello, CA 90640
323-869-0871
gatgus@hotmail.com

TRACCI, MARGARET C.

University of Virginia
Department of Surgery
PO Box 800679
Charlottesville, VA 22908-0679
434-243-9493
msc7s@virginia.edu

TRACHTENBERG, JEFFREY D.

Surgical Specialists of Central Illinois
1750 E. Lake Shore Drive, Suite 200
Decatur, IL 62521-3805
217-428-6300
jefftrach@aol.com

TRANI, JR., JOSE L.

Cooper University Hospital
3 Cooper Plaza, Suite 411
Camden, NJ 8103
856-342-2151
trani-jose@cooperhealth.edu

TRINIDAD, MAGDIEL

Penrose-St. Francis Medical Center
Vascular Surgery
719-776-6700
dr_magdiel@yahoo.com

TULLIS, MICHAEL J.

St. Luke's Clinic - VeinCare
3277 E. Louise Drive, Suite 150
Boise, ID 83642
208-706-8346
mjtullis@slhs.org

TWENA, MORDECHAI F.

6508 E. Carondelet Drive
Tucson, AZ 85710-2117
520-885-6717

UPTON, BRANDI

Mercy Clinic
Vascular Surgery
2115 S. Fremont, Suite 5000
Springfield, MO 65804
417-820-3960
brandi.upton@mercy.net

VADDINENI, SARAT K.

Health Care Midwest
Vascular and Endovascular Surgery
601 John Street, Suite 283
Kalamazoo, MI 49007
269-349-7696
vaddineni@msn.com

VALENTIN, MARLENE D.

2809 W. Waters Avenue
Tampa, FL 33614
813-348-9088

VALLABHANENI, RAGHUVVEER

University of North Carolina
Division of Vascular Surgery
3024 Burnett-Womack Building
CB 7212
Chapel Hill, NC 27599
919-966-3391
raghuveer_vallabhaneni@med.unc.edu

VANDY, FRANK C.

2900 Thomas Ave. South, Apt. 1908
Minneapolis, MN 55416
fvandy@mplsrad.com

VARNAGY, DAVID

2501 North Orange Avenue, Suite 402
Orlando, FL 32804
407-303-7250
davidvarnagy@hotmail.com

VEERASWAMY, RAVI K.

Medical University of South Carolina
Methodist University of SC
114 Doughty Street, Suite BM654
Charleston, SC 29425
843-876-4855
veeraswa@musc.edu

VELAZQUEZ, GABRIELA

Wake Forest University Baptist Hospital
Vascular and Endovascular Surgery
Medical Center Blvd.
Winston-Salem, NC 27157
336-713-8706
gvelazqu@wakehealth.edu

Active Membership Roster

VERTA, JR., MICHAEL J.*

Vascular and Interventional Program
25 North Winfield Road, Suite 202
Winfield, IL 60190
630-933-4487
michael.verta@cadencehealth.org

VOGEL, TODD R.

UMDNJ-Robert Wood Johnson
Medical School
One Robert Wood Johnson Pl. MEB 541
New Brunswick, NJ 08901-1928
732-235-7816

WAGMEISTER, ROBERT*

2001 Santa Monica Blvd., Suite 690W
Santa Monica, CA 90404-2124
310-828-5626
rwagmd@aol.com

WAGNER, WILLIS H.*

Willis Wagner
8631 West Third Street, #615 East
Los Angeles, CA 90048
310-652-8132
willis.wagner@cshs.org

WAHLGREN, CARL-MAGNUS

Karolinska University Hospital/
Karolinska Institute
Department of Vascular Surgery
Observatoriegatan 12, 4tr.
Stockholm, Sweden
carl.wahlgren@karolinska.se

WAIN, REESE A.

Thoracic and Cardiovascular Surgery
120 Mineola Blvd., Suite 300
Mineolo, NY 11501
516-633-4400
Rawain@optonline.net

WALTKE, EUGENE A.*

Omaha Vascular Surgery LLC
515 N. 162nd Avenue, Suite 300
Omaha, NE 68118-2540
402-393-6624
ewaltke@radiks.net

WANG, GRACE J.

Hospital of the Univ. of Pennsylvania
Vascular Surgery
3400 Spruce Street
4 Silverstein Pavilion
Philadelphia, PA 19104
215-662-2069
grace.wang@uphs.upenn.edu

WARREN, II, THOMAS R.

Scott and White Memorial hospital
Vascular Surgery
2026 Running Creek Drive
Belton, TX 76513-8240
254-724-2232
tcwarren97@aol.com

WATERS, HARRIS J.*

Silverton Surgical LLC
450 Welch Street
Silverton, OR 97381
503-932-7164
skibum5050@hotmail.com

WATTENHOFER, SCOTT P.*

Omaha Vascular Specialists
515 N. 162nd Avenue, Suite 300
Omaha, NE 68118-2540
402-393-6624

WEAVER, IV, MARVIN V.

Vascular Specialty Center
38093 Springwood Avenue
Prairieville, LA 70769
225-769-4493
weaver.vince@gmail.com

WEBER, JOHN M.

Oklahoma Heart Institute
Vascular Surgery
1265 S. Utica Avenue, Suite 105
Tulsa, OK 74104
918-749-6400
john.m.weber@gmail.com

WEINGARTEN, MICHAEL S.*

Drexel Univ. College of Medicine
245 N 15th Street, M/S 413
Philadelphia, PA 19102
215-762-4005
michael.weingarten@drexelmed.edu

WEISWASSER, JONATHAN M.

Vascular Associates of New Jersey
68 Melrose Place
Montclair, NJ 7042
973-322-7233

WELKIE, JOHN F.*

1259 S. Cedar Crest Blvd., #301
Allentown, PA 18103
6104390372

*Senior Member

Active Membership Roster

WELLONS, ERIC

Atlanta Vascular Specialists
775 Poplar Road, Suite 260
Newnan, GA 30265
404-524-0095
ewellons@gmail.com

WESTERBAND, ALEX

Northwest Allied Physicians
6060 N. Fountain Plaza, Suite 270
Tucson, AZ 85704
520-229-2578
alexwesterband01@gmail.com

WHITLEY, W. DAVID

2660 10th Avenue South, Suite 608
Birmingham, AL 35205
205-939-3495
dw6931@yahoo.com

WHITTEN, MATTHEW G.

Mountain Medical Vascular Specialists
5323 S. Woodrow Street, Suite 102
Murray, UT 84107
801-313-4101
matthew.whitten@gmail.com

WILDERMAN, MICHAEL J.

Hackensack University Medical Center
14 Peter Lynas Ct.
Tenafly, NJ 07670-1115
201-343-0040
michael.wilderman@gmail.com

WILKENS, TODD H.

131 Hospital Road
Jellico, TN 37762
423-784-7269
wilkensth@yahoo.com

WILLIAMS, LARRY R.*

995 16th Street N
St. Petersburg, FL 33705
727-894-4738
drwilliams_630@hotmail.com

WILLIAMS, TIMOTHY K.

David Grant Medical Center - F
Heart, Lung and Vascular
1807 Tahoe Place
Davis, CA 95616
707-423-5208
timothykeithwilliams@gmail.com

WILSON, JEFFREY S.

Lifeline Vascular Center, Tampa
Vascular Surgery
13604 Chapman Reserve Ct.
Tampa, FL 33613-2096
813-977-3607
jwcwilson11@hotmail.com

WINKLER, GABOR A.

McLeod Regional Medical Center
3312 Trenton Street
Florence, SC 29501
843-777-7043
gawinkler@mac.com

WINTER, ROBERT P.*

Florida Vascular Consultants
400 S. Maitland Avenue
Maitland, FL 32751
407-539-2100
Runningdog57@aol.com

WIRTHLIN, DOUGLAS J.

Mountain Medical
5323 S. Woodrow Street, Suite 102
Murray, UT 84107
801-713-1010
douglas_wirthlin@yahoo.com

WITTGEN, CATHERINE M.

St. Louis University Hospital
3635 Vista Avenue
PO Box 15250
St. Louis, MO 63110-0259
314-577-8310
wittgenc@slu.edu

WOO, KAREN

UCLA
200 UCLA Medical Plaza, Suite 526
Los Angeles, CA 90095
310-497-7159
kwoo@mednet.ucla.edu

WOODY, JONATHAN D.

Athens Vascular Surgery
195 King Avenue
Athens, GA 30606-5902
706-549-8306
woody@athensvascular.com

WRIGHT, J. GORDON*

Midwest Vein Center
2001 Butterfield Road, Suite 100
Downers Grove, IL 60515-1590
630-322-9126

Active Membership Roster

WU, TIMOTHY

University of Pittsburgh
Vascular Surgery
200 Lothrop Street, Suite A1011
Pittsburgh, PA 15213
412-802-3333
wut@upmc.edu

WYBLE, JR., CHARLES W.

Vascular Surgical Associates, PC
61 Whitcher Street, Suite 2100
Marietta, GA 30060
770-423-0595
cwbyble@vascularsurgical.com

XENOS, ELEFThERIOS

University of Kentucky
Division of General Surgery
800 Rose Street, Room C-225
Lexington, KY 40536-0293
859-323-6346
lxenos@yahoo.com

YANCEY, ANDREA E.

University Surgical Associates
Vascular and Endovasc. Therapeutics
401 East Chestnut Street, Suite 710
Louisville, KY 40202
502-583-8303
yanceybates@yahoo.com

YANG, PAUL M.*

North Shore LJ
130 East 77th Street
Blackhole 13th Floor
New York, NY 10075
212-434-3420
pyang@nshs.edu

YAVORSKI, CHESTER C.

Surgical Specialists of Wyoming Valley
200 S. River Street
Plains, PA 18705-1143
570-821-1100

YORK, JOHN W.

SC Assoc. for Cardiac & Vasc. Disease
Cardiac & Vascular Disease
890 W. Faris Road, Suite 320
Greenville, SC 29605-4281
864-455-6800
jyork@ghs.org

ZAKHARY, EMAD M.A.

St Louis University
3635 Vista Avenue
St. Louis, MO 63110
314-577-8310
zakhare@gmail.com

ZATINA, MICHAEL A.*

Maryland Vascular Associates
3350 Wilkins Street, #100
BMD 21229
Baltimore, MD 21229
410-646-4888
mzatina@marylandvascular.com

ZAYED, MOHAMED A.

Washington Univ. School of Medicine
Vascular Surgery
660 S. Euclid Avenue, Box 8109
St Louis, MO 63110
314-362-5648
zayedm@wudosis.wustl.edu

ZENNI, GREGORY C.*

Cardic, Vasc. & Thoracic Surgeons
4030 Smith Road, Suite 300
Cincinnati, OH 45209-1974
513-241-3494

ZHOU, WEI

Stanford University
Vascular Surgery
300 Pasteur Drive, H3640
Stanford, CA 94305
650-849-0507
weizhou@stanford.edu

ZINK, JILL

Akron General Medical Center
Vascular Surgery
1556 Hampton Knoll Drive
Akron, OH 44313
330-344-1400
zinkjn@gmail.com

Active Membership Roster

ZIPORIN, SCOTT J.

Univ. of Illinois @ Chicago
Vascular Surgery
5719 S. Grant Street
Hinsdale, IL 60521
312-996-8459
ziporins@gmail.com

ZUNIGA, CARLOS

EsSalud-HNGAI
Cardiac and Vascular Surgery
Av. Brigida Silva de Ochoa
181 F-801 San Miguel
Lima, Peru
czl28@hotmail.com



Notes

Geographical Listing of Active Members

ALABAMA

Alabaster

Taylor, Steven

Birmingham

Jordan, Jr., William

Matthews, Thomas

Passman, Marc

Patterson, Mark

Pearce, Benjamin

Quinney, Brent

Whitley, W. David

Dothan

Pfeiffer, III, Ralph

Huntsville

Roberts, Rick

Mobile

McPhillips, Frank

Winfield

Manord, Jeffrey

ARIZONA

Flagstaff

Caparrelli, David

Phoenix

Erickson, Curtis

Scottsdale

Fowl, Richard

Sun City West

Carlson, Douglas

Tucson

Berman, Scott

Hughes, John

Lucas, Layla

Quick, Rhonda

Tan, Tze-Woei

Twena, Mordechai

Westerband, Alex

ARKANSAS

Little Rock

Ali, Ahsan

Escobar, Guillermo

Smeds, Matthew

CALIFORNIA

Burlingame

Lin, Stephanie

Daly City

Scribner, Robert

Danville

Angle, Niren

Fresno

Hadcock, Jr., William

Glendale

Acosta, Ignacio

La Jolla

Lane, III, John

Rayan, Sunil

Sedwitz, Marc

Laguna Hills

Duensing, Robert

Lancaster

Petrik, Pavel

Loma Linda

Abou-Zamzam, Jr., Ahmed

Chiriano, Jason

Sheng, Neha

Teruya, Theodore

Los Angeles

Baril, Donald

DeRubertis, Brian

Gelabert, Hugh

Jimenez, Juan

Keushkerian, Simon

Ochoa, Christian

O'Connell, Jessica

Quinones-Baldrich, William

Geographical Listing of Active Members

Rigberg, David
Rowe, Vincent
Wagner, Willis
Woo, Karen

Mather

Noll, Jr., Robert

Montebello

Torres, Gustavo

Napa

Goldstein, Lawrence

Orange

Ballard, Jeffrey
Charney, Kim
Fujitani, Roy

Riverside

Kim, Sung

Roseville

Gelfand, Dmitri

Sacramento

Carson, John
Dawson, David
Freischlag, Julie
Hedayati, Nasim
Lee, Eugene
Pevac, William

Salinas

Rudo, Neil

San Diego

Casey, Kevin
Chandra, Ankur
Hodgkiss-Harlow, Kelley
Owens, Erik

San Francisco

Conte, Michael
Groeger, Eugene

Santa Monica

Wagmeister, Robert

Stanford

Al-Khatib, Weesam
Chandra, Venita
Desai, Tina
Garcia-Toca, Manuel
Harris, Jr., E. John
Lee, Jason
Mell, Matthew
Zhou, Wei

Torrance

Donayre, Carlos
Marrocco, Christopher

Travis Air Force Base

Sampson, James

Whittier

Kronson, Jeffrey

COLORADO

Colorado Springs

Corry, David
Crepps, Jr., J. Thomas
Hurlbert, Scott
Trinidad, Magdiel

Denver

Annest, Stephen
Fox, Charles
Johnnides, Christopher
Rehring, Thomas

CONNECTICUT

Bloomfield

Greenwald, Lori

Danbury

Dietzek, Alan

Darien

Gagne, Paul

Glastonbury

Bulger, Christopher

Hartford

Gallagher, James

Geographical Listing of Active Members

New Haven

Chaar, Cassius
Dardik, Alan
Indes, Jeffrey

Stratford

Goldstein, Lee

DELEWARE

Wilmington

Ierardi, Ralph

DISTRICT OF COLUMBIA

Washington

Beavers, Frederick
Deaton, David
Hughes, Kakra
Laredo, James

FLORIDA

Aventura

Johr, Bernardo

Gainesville

Back, Martin
Feezor, Robert

Houston

Harlin, Stuart

Jacksonville

Dennis, James
Ellison, Jr., Robert
Moore, Erin

Maitland

Adcock, G.
Winter, Robert

Melbourne

Dovgan, Peter
Esemuede, Nowokere
Ramadan, Fuad

Ocoee

Horowitz, John

Orange Park

Rifkin, Kerry

Orlando

Varnagy, David

Pembroke Pines

Rosa, Patricio

Sarasota

Lepore, Jr., Michael

South Miami

Pereda, Juan

St. Petersburg

Almond, Brett
Collins, P. Steven
Williams, Larry

Tallahassee

Brumberg, Robert
Hoyne, Robert

Tampa

Gonzalez, Alberto
Illig, Karl
Johnson, Brad
Kerr, Thomas
Nelson, Peter
Shames, Murray
Valentin, Marlene
Wilson, Jeffrey

Weston

Grove, Mark
King, Terry

GEORGIA

Albany

Morgan, III, Joe

Athens

Pearce, Jeffrey
Sailors, David
Woody, Jonathan

Geographical Listing of Active Members

Atlanta

Best, Irwin
Brewster, Luke
Corso, J. Eduardo
Duwayri, Yazan
H'Doubler, Jr., Peter
Methodius-Rayford, Walaya
Miller, Jay
Poindexter, Jr., James
Rajani, Ravi
Ricotta, II, Joseph
Riesenman, Paul
Wellons, Eric

Augusta

Hurd, Aaron

Fort Gordon

Kauvar, David

Gainesville

Procter, Sr., Charles
Reeves, James

Lawrenceville

Moomey, Jr., Charles

Marietta

Wyble, Jr., Charles

Savannah

Cohn, Jr., Edward

Tucker

Adeduntan, Azeez

IDAHO

Boise

Tullis, Michael
Matteson, Brian

ILLINOIS

Abbott Park

Schwartz, Lewis

Arlington Heights

Painter, Thomas

Belleville

Neville, Patrick

Chicago

Brown, Katherine
Clark, Elizabeth
Durham, Joseph
Eskandari, Mark
Keldahl, Mark
Minc, Samantha
Rodriguez, Heron
Ziporin, Scott

Decatur

Trachtenberg, Jeffrey

Downers Grove

Wright, J. Gordon

Maywood

Aulivola, Bernadette
Halandras, Pegge
Hershberger, Richard

Northfield

Golan, John

Skokie

Gupta, Navyash
Morcos, Omar

Winfield

Verta, Jr., Michael

INDIANA

Evansville

Patterson, Donald

Indianapolis

Cikrit, Dolores
Dalsing, Michael
Jacob, Dennis
Motaganahalli, Raghunandan
Sawchuk, Alan
Shafique, Shoaib

Geographical Listing of Active Members

IOWA

Cedar Rapids

Lawrence, David

Iowa City

Nicholson, Rachael

Sharafuddin, Mel

Sharp, William

West Des Moines

Borromeo, Jose

KANSAS

Wichita

Hutchinson, Steven

KENTUCKY

Lexington

Endean, Eric

Lipscomb, Amy

Minion, David

Newton, Wm.

Orr, Nathan

Stewart, II, John

Xenos, Eleftherios

Louisville

Bergamini, Thomas

George, Jr., Salem

Jung, Matthew

Klamer, Thomas

Lambert, Jr., Glenn

Rachel, Elizabeth

Thomas, Bradley

Yancey, Andrea

LOUISIANA

Baton Rouge

Connors, III, Michael

McNeil, James

Olinde, Andrew

Perkowski, Paul

Schellack, Jon

Covington

Mena, Jose

Marrero

Batson, Robert

New Iberia

Dauterive, Jr., Edward

New Orleans

Adinolfi, Michael

Bazan, Hernan

Crenshaw, Gregory

Palit, Tapash

Sheahan, Claudie

Smith, Taylor

Sternbergh, III, W. Charles

MAINE

Bangor

Cambria, Robert

Hart, Joseph

Sherwood, Andrew

Portland

Blazick, Elizabeth

MARYLAND

Baltimore

Arnold, Margaret

Black, III, James

Buchbinder, Dale

Lucas, Paul

Lum, Ying Wei

Malas, Mahmoud

Monahan, Thomas

Zatina, Michael

Bel Air

Gonze, Mark

Bethesda

Rasmussen, Todd

Cockeysville

Parra, Jose

Columbia

Feinberg, Richard

Geographical Listing of Active Members

Fredrick

McNeill, Paul

Glen Burnie

Neschis, David

Owings

Pietropaoli, John

Potomac

O'Donnell, Sean

Rockville

Salander, James

MASSACHUSETTS

Boston

Chaikof, Elliot
Clouse, W. Darrin
Conrad, Mark
Hamdan, Allen
Kansal, Nikhil
Kwolek, Christopher
Schermerhorn, Marc

Dartmouth

Pin, Richard

East Falmouth

Gillespie, David

Framingham

Simosa, Hector

Lawrence

Muto, Paula

North Chelmsford

Burke, Jr., Paul

Springfield

Kaufman, Jeffrey
Maru, Sandip
Morris, Marvin
Rhee, San Won

Wellesley

lafrati, Mark

Winchester

Breckwoldt, William

Worcester

Robinson, III, William

MICHIGAN

Ann Arbor

Aziz, Abdulhameed
Coleman, Dawn
Corriere, Matthew
Criado, Enrique
Eliason, Jonathan
Gallagher, Katherine
Osborne, Nicholas

Bingham Farms

Brown, O. William

Bloomfield Hills

Hernandez, Diego

Bloomfield Hills

Kabbani, Loay

Detroit

Lin, Judith
Rits, Yevgeniy
Rubin, Jeffrey

Grand Blanc

Shuster, Thomas

Grand Rapids

Chambers, Christopher
Cuff, Robert
Greenberg, Joshua
Mansour, M.

Kalamazoo

Jain, Krishna
Munn, John
Vaddineni, Sarat

Petoskey

Kazmers, Andris

Royal Oak

Shanley, Charles

Geographical Listing of Active Members

Southfield

Nolan, Kevin

Troy

Engle, Jennifer

Ypsilanti

Heidenreich, Michael

MINNESOTA

Ann Arbor

Vandy, Frank

Duluth

Bunch, Christopher
Eginton, Mark

Minneapolis

Alexander, Jason
Ihnat, Daniel
Santilli, Steven
Shafi, Sn
Sullivan, Timothy

Rochester

Ballinger, Beth Ann
Bower, Thomas
DeMartino, Randall
Fleming, Mark
Oderich, Gustavo

MISSISSIPPI

Biloxi

Collins, David

Hattiesburg

Thompson, J. Keith

Jackson

Baldwin, Zachary
O'Mara, Charles
Rushton, Jr., Fred
Smith, Sumona

MISSOURI

Jefferson City

Phillips, Victor

Liberty

Deiparine, Michael

Springfield

Schmittling, Zachary
Upton, Brandi

St. Louis

Curci, John
Geraghty, Patrick
Jim, Jeffrey
Pennell, Richard
Peterson, Brian
Raman, Kathleen
Rubin, Brian
Sanchez, Luis
Wittgen, Catherine
Zakhary, Emad
Zayed, Mohamed

MONTANA

Billings

Morasch, Mark

Missoula

O'Brien, Patrick

NEBRASKA

Omaha

Baxter, B. Timothy
Johanning, Jason
Longo, Gernon
Ramos, Tammy
Waltke, Eugene
Wattenhofer, Scott

NEW HAMPSHIRE

Lebanon

Brooke, Benjamin
Goodney, Philip
Nolan, Brian

Nashua

Rodriguez, Christian

Browns Mills

Winkler, Gabor

Geographical Listing of Active Members

NEW JERSEY

Englewood

Bernik, Thomas

Gradell

Geuder, James

Hackensack

O'Connor, David
Simonian, Gregory
Wilderman, Michael

Long Branch

Hirko, Mark

Montclair

Weiswasser, Jonathan

Morristown

Ombrellino, Michael

New Brunswick

Graham, Alan
Rao, Niranjana
Vogel, Todd

Newark

Curi, Michael
Huang, Joe
Padberg, Jr., Frank

Princeton

Goldman, Kenneth

Short Hills

Sales, Clifford

Somers Point

Gosin, Jeffrey
Herrington, James

Somerset

Franco, Charles

Toms River

Haque, Shahid

Voorhees

O'Neill, Alissa

Westfield

Levison, Jonathan

NEW MEXICO

Albuquerque

Danczyk, Rachel
Goff, Jr., James
Ketteler, Erika
Langsfeld, Mark
Marek, John

Las Vegas

Luh, Eddy

Nellis AFB

Jones, III, Wilmer

NEW YORK

Albany

Chang, Benjamin
Darling, III, R. Clement
Hnath, Jeffrey
Kreienberg, Paul
Mehta, Manish
Ozsvath, Kathleen
Roddy, Sean
Saltzberg, Stephanie
Sternbach, Yaron
Taggart, John

Bronx

Greenstein, Stuart
Lipsitz, Evan
Suggs, William

Brooklyn

D'Ayala, Marcus
Hingorani, Anil
Rao, Atul
Shah, Hemal

Buffalo

Cherr, Gregory
Dosluoglu, Hasan

Geographical Listing of Active Members

Cooperstown

Ayers, Joseph
Cooper, Shelby

Great Neck

Panetta, Thomas
Purtill, William

Greenlawn

Gennaro, Mark

Hawthorne

Laskowski, Igor

Lake Success

Doscher, William
Frankini, Larry
Rosca, Mihai
Schwartz, Mark

Mineolo

Wain, Reese

New Hyde Park

Landis, Gregg

New Rochelle

Karanfillian, Richard

New York

Adelman, Mark
Aiello, Francesco
Benvenisty, Alan
Berland, Todd
Cayne, Neal
Connolly, Peter
Faries, Peter
Fishman, Eric
Garg, Karan
Giangola, Gary
Harrington, Elizabeth
Jacobowitz, Glenn
Lantis, II, John
Maldonado, Thomas
Marin, Michael
McKinsey, James
Meltzer, Andrew
Mendes, Donna

Morrissey, Nicholas

Mussa, Firas
Nalbandian, Matthew
Rockman, Caron
Schneider, Darren
Tadros, Rami
Weaver, IV, Marvin
Yang, Paul

New York

Kokkosis, Angela
Tonnessen, Britt

Queensbury

Paty, Philip

Rochester

Ellis, Jennifer
Rochester
Fanciullo, Dustin
Geary, Kevin
Glocker, Roan
Riggs, Patrick
Stoner, Michael

Staten Island

Deitch, Jonathan
Schor, Jonathan

Stony Brook

Loh, Shang
Tassiopoulos, Apostolos

Syracuse

Amankwah, Kwame
Costanza, Michael
Gahtan, Vivian
Gonzalez, Lorena
Surowiec, Scott

Utica

Lauterbach, Stephen

NORTH CAROLINA

Asheville

Douglas, Michael

Geographical Listing of Active Members

Chapel Hill
Farber, Mark
Vallabhaneni, Raghuveer

Charlotte
Arko, III, Frank
Roush, Timothy

Durham
Cox, Mitchell
Mureebe, Leila
Shortell, Cynthia

Fayetteville
Roulhac, Maurice

Gastonia
Eze, Augustine

Greensboro
Dickson, Christopher
Early, Todd

Greenville
Bogey, Jr., William

Hickory
Piercy, Kenneth

Lenoir
Purcell, Peter

New Bern
Bell, III, William

Pinehurst
Atkinson, Clinton

Raleigh
Kim, Jason

Winston-Salem
Edwards, Matthew
Hansen, Kimberley
Hurie, Justin
Velazquez, Gabriela

NORTH DAKOTA
Fargo
Bakken, Andrew

OHIO
Cincinnati
Giglia, Joseph
Lohr, Joann
Muck, Patrick
Smith, Denise
Zenni, Gregory

Cleveland
Choi, Lorraine
Clair, Daniel
Eagleton, Matthew
Kashyap, Vikram
Kelso, Rebecca
Lyden, Sean
Mastracci, Tara
McLaughlin, Daniel
Moise, Mireille
Park, W. Michael
Ryan, Timothy
Srivastava, Sunita

Columbus
Franz, Randall
Columbus
Go, Michael
Haurani, Mounir
Kulwicki, Aaron
Litzendorf, Maria

Dayton
Matsuura, John

Duncan Falls
Katz, Sherman

Garfield Heights
Alvarez-Tostado, Javier

Lancaster
Mannava, Krishna

Marietta
Parmer, Shane

Geographical Listing of Active Members

Mayfield Heights

Rizzo, Anthony

Toledo

Comerota, Anthony
Nazzal, Munier
Paolini, David
Pigott, John
Russell, Todd
Seiwert, Andrew

Willoughby

Rollins, David

Youngstown

Delatore, Jason
Kollipara, Venkata

Zanesville

Campbell, Jessica

OKLAHOMA

Tulsa

Ma, Harry
Malgor, Rafael
Weber, John

OREGON

Portland

Crutchley, Teresa
Portland
Mitchell, Erica

Silverton

Waters, Harris

PENNSYLVANIA

Abington

Sullivan, Theodore

Allentown

Berger, Alan
Goodreau, James
Guzzo, James
McCullough, Jr., James
Welkie, John

Bellefonte

Simoni, Eugene

Bethlehem

Ivarsson, Bengt
Rosenfeld, Joel

Chambersburg

Guthrie, David

Danville

Elmore, James

Hershey

Aziz, Faisal
Han, David
Reed, Amy

Lancaster

Comeau, Jason

Philadelphia

Damrauer, Scott
DiMuzio, Paul
Eisenberg, Joshua
Wang, Grace
Weingarten, Michael

Pittsburgh

Chaer, Rabih
Healy, Dean
Jeyabalan, Geetha
McEnaney, Ryan
Muluk, Satish
Rhee, Robert
Singh, Michael
Wu, Timothy

Plains

Yavorski, Chester

Sayre

Marica, Silviu
Sampson, Lawrence

West Reading

Brigham, Robert
Jaxheimer, Eric

Geographical Listing of Active Members

Wilkes-Barre
Obmann, Melissa

Williamsport
Adams, Eric

York
Harthun, Nancy

PUERTO RICO
Coto Laurel
Martinez, Jorge

San Juan
de Jesus, Gustavo
Joglar, Fernando

RHODE ISLAND
Providence
Marcaccio, Edward
Slaiby, Jeffrey

SOUTH CAROLINA
Charleston
Garg, Nitin
Keefer, Adam
Morrison, Edward
Veeraswamy, Ravi

Florence
Stonerock, Charles

Greenville
Carsten, Christopher
Cull, David
Langan, III, Eugene
York, John

Greenwood
Hobson, John
Lanford, Jeffrey

Rock Hill
Taormina, Martin

Spartanburg
Calton, Jr., William

SOUTH DAKOTA
Rapid City
Orecchia, Paul

TENNESEE
Alcoa
Reisser, John

Chattanooga
Collins, Jr., John
Joels, Charles
Phade, Sachin
Sprouse, II, Larry

Columbia
Richardson, Jr., James

Franklin
Pulliam, Cary

Hendersonville
Gerdes, Jodi

Jellico
Wilkins, Todd

Knoxville
Akers, Jr., Donald

Nashville
Dattilo, Jeffery
Edwards, Jr., William
Faulk, JimBob
Naslund, Thomas

Oak Ridge
Long, David

TEXAS
Amarillo
Irwin, Chance

Arlington
Senkowsky, F. Jon

Geographical Listing of Active Members

Austin

Apple, Jeffrey
Church, Phillip
Seidel, Scott
Stewart, Mark

Bryan

Bush, Ruth

Dallas

Gable, Dennis
Grimsley, Bradley
Kohn, James
Lam, Russell
Rectenwald, John
Shutze, William
Sundaram, Shankar

Denton

Ortega, Raul

Fredericksburg

Bowser, Andrew

Garland

Stephanian, Edic

Houston

Barshes, Neal
Bavare MD, FACS, Charudatta
Bechara, Carlos
Bismuth, Jean
Charlton-Ouw, Kristofer
Coogan, Sheila
Coselli, Joseph
El-Sayed, Hosam
Gilani, Ramyar
Huynh, Tam
Kougias, Panos
Lin, Peter
Mills, Joseph
Peden, Eric
Poi, Mun Jye

Humble

Bhatia, Devinder
Foteh, Kousta

Irving

Sun, Lucy

Nacogdoches

Brown, Lyle
Randel, Mark

San Antonio

Arthurs, Zachary
Davenport, Phyllis
Davies, Mark
Macris, Demetrios
Sheehan, Maureen
Sykes, Mellick
Tamez, Jr., Daniel

Temple

Atkins, Marvin
Bohannon, W. Todd
Rueda, Carlos
Warren, Il, Thomas

UTAH

Murray

Whitten, Matthew
Wirthlin, Douglas

Provo

Smilanich, Robert

Salt Lake City

Goodman, Greg
Kraiss, Larry

South Ogden

Erdoes, Luke

VIRGINIA

Charlottesville

Tracci, Margaret

Christiansburg

Downing, Lamiere

Falls Church

Busuttil, Steven

Geographical Listing of Active Members

Hampton
Deshmukh, Deepak

Mechanicsville
Brown, Jeff

Portsmouth
Knipp, Brian

Richmond
Bosher, L. Paul
Larson, R.
Levy, Mark

WASHINGTON
Bellevue
Ferris, Brian

Bellingham
Sohn, Michelle

Milton
Andersen, Charles

Puyallup
Osborne, Jr., Robert

Renton
Kasirajan, Karthik

Seattle
Aranson, Nathan
Quigley, Terence
Quiroga, Elina
Singh, Niten
Starnes, Benjamin
Tang, Gale

Spokane
Rizvi, Adnan

Tacoma
Daab, Leo
Kreishman, Peter

Vancouver
Teso, Desarom

WISCONSIN
Green Bay
Hutto, John

Madison
Hoch, John
Tefera, Girma

Milwaukee
Brown, Kellie
Lee, Cheong
Rossi, Peter
Seabrook, Gary

Waukesha
Schmitt, David

WEST VIRGINIA
Charleston
Stone, Patrick



Notes



Notes



Notes

VESS Bylaws

ARTICLE I – NAME

The name of this organization shall be the "Vascular and Endovascular Surgery Society" (hereinafter the "Society"). Formerly Peripheral Vascular Surgery Society, Established in 1976.

ARTICLE II – OBJECTIVES

The objectives of this Society shall be:

1. To improve the science and art of vascular surgery and endovascular therapies and the interchange of medical knowledge and information thereon;
2. To promote basic and clinical research for improving the quality and safety of vascular surgical and endovascular procedures and vascular care in general;
3. To engage in scientific or educational purposes, and to promote important issues, as the Executive Council, from time to time, may determine to be beneficial to the membership as a whole or to society in general;
4. To provide a forum for the young vascular surgeon, to promote the field of vascular and endovascular surgery through education, scholarship, advocacy, and leadership.
5. To do any and all things which may be necessary or incidental to these Bylaws.

The Society shall carry on activities:

1. As a corporation exempt from Federal income tax under Section 501 (C) (3), of the Internal Revenue Code of 1954 (or the corresponding provision of any future United States Internal Revenue Law), or;
2. As a corporation, contributions to which are deductible under Section 170; Furthermore, no part of the net income of the Society or its property or assets shall at any time inure to the benefit of any individual member, or of any private individual, or be used to promote the candidacy of any person seeking political office.

ARTICLE III – MEMBERSHIP

There shall be six types of membership:

- A. Active
 - B. Active Senior
 - C. Inactive Senior
 - D. Honorary
 - E. Candidate
 - F. Associate
- A. Active membership of this Society shall be limited to physicians of good professional standing who have completed an ACGME-approved vascular surgical residency or fellowship, or equivalent foreign advanced training, who have a sustained major interest and active practice in peripheral vascular surgery and who are certified by the American Board of Surgery or its equivalent. Active members shall be required to pay annual dues. Active members have voting privileges, can serve on committees, sponsor new member applications as well as submit and sponsor papers for presentation at the annual meeting.

VESS Bylaws

- B. Active senior membership shall be granted to members who have been in practice for greater than 15 years. Active senior members may complete terms of elected office, and are required to pay dues. Active senior members can sponsor papers for fellows and residents, participate in the business meeting as well as vote, but do not present papers and are not eligible for re-election as Society officers.
- C. Inactive senior membership shall be granted to senior members upon receipt of written request. Inactive senior members will no longer receive a subscription to the Journal. Inactive senior members are not required to pay annual dues nor are they allowed to sponsor new member applications or papers and presentations submitted to the Annual Meeting. Inactive senior members may become active senior members by requesting in writing reactivation and paying all back dues or three times the current year's dues.
- D. Honorary membership shall be granted to individuals at the discretion of the Executive Council. Honorary members pay no dues and are not eligible for election as VESS officers.
- E. Candidate membership shall be granted to participants who are in good professional standing in an RRC accredited general surgery, vascular surgery residency, or other vascular residency recognized by the Society. Also students in accredited osteopathic and allopathic medical schools can participate in this membership group. Candidate members must be sponsored by an active or senior active VESS member. Candidate members shall have no voting rights. Candidate members can present papers at the Annual Meeting if sponsored by an active member. Candidate members may be promoted to active membership upon completion of their vascular surgery residency (or equivalent) and upon receipt by the society office of a copy of the vascular surgery training certificate (or equivalent). At this time, the newly promoted active member will be bound by the requirements of active membership in the society.
- F. Associate membership shall be limited to non-vascular trained physicians and surgeons with either an MD or DO degree, scientists active in vascular medicine or surgical research, physician extenders in vascular specialties (RN's, PA's, NP's) and vascular technologists. These members shall pay half dues, have no voting rights, cannot be elected as officers of the society, but may submit abstracts and papers to the meetings.

ARTICLE IV – ELECTION OF MEMBERS

The process of election of active members to the Society shall be as follows:

1. Membership enrollment in the Society shall be completed via electronic application through the website.
2. Completed applications shall be submitted three months prior to any scheduled business meeting, at which time the candidate shall be considered for election. One letter of recommendation from an active society member is required to complete the application.
3. The names of the applicants recommended for membership by the Executive Council shall be submitted to the members at the business meeting.
4. Election to membership shall be by secret ballot, by a three-fourths (3/4) affirmative vote of the membership present.
5. An applicant who fails to be elected at one meeting may be reconsidered at the next two business meetings of the Society.

VESS Bylaws

ARTICLE V – DUES AND FEES

Dues and fees shall be levied by the Executive Council and approved by the membership at the Annual Meeting. Any member whose dues remain unpaid for a period of three years shall be dropped from membership, provided that notification of such lapse is given at least three months prior to its effective date. The member may be reinstated on approval of the Executive Council following payment of the dues in arrears.

ARTICLE VI – RESIGNATIONS, EXPULSIONS

1. Resignations of members otherwise in good standing shall be accepted by a majority vote of the Executive Council.
2. Charges of unprofessional or unethical conduct against any member of the Society, if proffered in writing and submitted to the Executive Council, must be acted upon within one year. The Executive Council's concurrence or disallowance of the charges shall be presented to the membership at the Annual Meeting. A three-fourths (3/4) affirmative vote of the members present shall be required for expulsion.

ARTICLE VII – OFFICERS: ELECTIONS AND DUTIES

1. The officers of this Society shall consist of a President, President-Elect, Secretary, Treasurer and Recorder; all to be elected as provided in these Bylaws.
2. The President shall preside at Executive Council meetings and the Annual Meeting. Successors to vacated offices of the Society shall be appointed by the President until the position is filled at the next Annual Meeting.
3. The President and President-Elect of the Society shall be elected for terms of one year each. The Secretary, Treasurer, Recorder and Councilors-At-Large shall be elected for three year terms.
4. The President-Elect, in the absence or incapacity of the President, shall perform the duties of the President's office.
5. In the absence of both the President and President-Elect, the chair shall be assumed by a president pro tem, elected by such members of the Executive Council as are present.
6. The Secretary shall keep minutes at the meetings of the Society and the Executive Council, update the Executive Council on membership database and new applicant files and conduct correspondence of the Society. The Secretary will issue an annual written report at the Annual Meeting.
7. The Treasurer shall receive all monies and funds belonging to the Society, pay all bills, render bills for dues and assessments, and report to the membership at the Annual Meeting. The treasurer will prepare an annual report for audit.
8. The Recorder shall receive all papers presented before the Society. The recorder shall be responsible for assuring prompt editorial review of manuscripts in concert with other Society members.
9. The Councilors-At-Large shall be elected for three-year terms, with election of one councilor occurring annually so as to provide overlapping terms.

ARTICLE VIII – EXECUTIVE COUNCIL

1. There shall be an Executive Council consisting of the President, President- Elect, Secretary, Treasurer, Recorder, Councilors-At-Large, and the two most recent Past Presidents.
2. The Program Committee chairman, the Scholarship Committee chairman, the

VESS Bylaws

Fundraising Committee chairman, Membership Committee chairman, Bylaws Committee chairman, the Women and Diversity chairman and the Communications Committee chairman shall be non-voting members of the Executive Council.

3. The Executive Council shall be the governing body of the Society and shall have full power to manage and act on all affairs of the Society.
4. Executive Council meetings shall be held at the call of the President of the Society.
5. A majority of the members of the Executive Council shall constitute a quorum for the transaction of business.

ARTICLE IX – COMMITTEES AND REPRESENTATIVES

Standing committees of the Society shall consist of a Nominating Committee, a Program Committee, a Scholarship Committee, a Fundraising Committee, a Bylaws Committee, a Membership Committee, a Women and Diversity Committee and a Communications Committee.

The Nominating Committee shall consist of the current President in office, the President-Elect and the two most recent Past Presidents. Its functions shall be to make up a slate of officers for the Society, and to nominate representatives to affiliated societies to be presented to the Executive Council at the Annual Meeting. The proposed slate shall then be presented for vote during the Annual Member Business Meeting. Representatives shall be appointed by the Nominating Committee in concert with the Executive Council to serve on American College of Surgeons Board of Governors, American College of Surgeons Advisory Council for Surgical Specialties and the Council of the American Association for Vascular Surgery. Each representative shall serve a three-year term unless otherwise noted by the Executive Council at its Annual Meeting. From time to time, other organizations may seek representation from the Society. Additional representatives shall be appointed in the same manner outlined above.

The Program Committees (winter & spring) shall solicit papers and other presentations from members and other individuals and make up the programs for upcoming meetings. The Program Chairs shall be named by the Executive Council and serve a term of two years. Each Committee will consist of six additional society members serving a term of two years each, with three members alternating years to allow for overlap. Program Chairs will be responsible for filling the three empty positions for any given year.

The Scholarship Committee shall consist of six members, a chairman, selected by the Executive Council, three Councilors-At-Large and two remaining At-Large committee members selected by the committee chairman. This committee shall serve for two years. Its function shall be to review educational grant award applications and to report award recipients to the Executive Council at the Annual Meeting.

The Fundraising Committee shall consist of ten members. Its function shall be to research and implement comprehensive fundraising campaigns to support the society, organize and sponsor programs to enhance the awareness and treatment of vascular disease, to evaluate diagnostic and therapeutic tools manufactured by industry, and to enhance the rapid and proficient transfer of new knowledge and techniques to its members with assistance from our industry partners. A committee chairman shall be appointed by the Executive Council at the Annual Meeting to serve a three-year term. The chairman will

VESS Bylaws

also serve on the Executive Council for the duration of the appointed term. Other committee members shall be the President-Elect, the Treasurer, the Secretary and the newly appointed Councilor-At-Large. The committee chairman will select up to four additional Society members to assist with this task. In addition, the current Society President shall be an ex-officio member.

The Bylaws Committee shall consist of three members to serve overlapping terms of three years each. A new member shall be appointed annually by the Executive Council. The most senior member of the Bylaws Committee shall serve as chair. The Bylaws Committee shall review bylaws from time to time as directed by the Council and when appropriate, make recommendations regarding amendments.

The Membership Development Committee shall consist of four members to serve overlapping terms of four years each. The Secretary shall serve as ex-officio. A new member shall be appointed annually by the Executive Council. The most senior member of the Membership Committee shall serve as chair. The committee shall review all applications and present their nominations for membership to the Executive Council for review and ratification at the Annual Business Meeting. The Committee shall also assist the Secretary with membership development and expansion campaigns.

The Women and Diversity Committee shall consist of four members to serve overlapping terms of four years each. The most senior member shall serve as chair for one year. Open positions shall be appointed by the Executive Council. The purpose of this committee is to identify and promote ways to address minority issues in vascular surgery, and encourage women and minorities to actively participate in the society and its committees.

The Communications Committee shall consist of one chair serving a three year term, and is responsible for organizing, coordinating, and implementing all communication to the membership and along with the Secretary will oversee subcommittee functions. The Communication Chair is appointed by the Executive Council for a maximum three year term renewed annually. The Committee shall consist of three subcommittees:

1. Website subcommittee consisting of one chair serving a two year term and two subcommittee members appointed for two year terms and is responsible for all web-based and electronic communication and maintenance of the Society website.
2. Newsletter subcommittee consisting of one chair serving a two year term and a minimum of two subcommittee members appointed for two year terms and is responsible for a membership newsletter at intervals defined by the Communication Chair.
3. Correspondence subcommittee consisting of one chair serving a two year term and two subcommittee members appointed for two year terms and is responsible for organizing, coordinating and implementing all membership correspondence. All communication subcommittee members shall be appointed by the Executive Council at appropriate intervals and renewed annually.

The Vascular Resident Education Committee shall consist of four members to serve overlapping terms of two years each. Its function shall be to organize and execute the fellows program and the Technology Forum at the VESS Annual Meeting. Two new

VESS Bylaws

members shall be appointed annually by the Executive Council. The two most senior members of the Vascular Resident Education Committee shall serve as co-chairs. The two out-going co-chairs shall be ex-officio members.

ARTICLE X – MEETINGS

1. The Society shall hold an Annual Meeting, customarily in winter, and held at a time and place selected by the Executive Council.
2. The business meeting of the Society shall be conducted during the Annual Meeting.
3. All active members are encouraged to attend the annual meeting one year out of every three years. There is no attendance requirement for any other member category.
4. Special meetings may be called at any time by the president, or a simple majority of the Executive Council.

ARTICLE XI – QUORUM

The members present at any official meeting of the Society shall constitute a quorum necessary to change the constitution and bylaws of the Society, to make assessments, to authorize appropriations or expenditures of money other than those required in the routine business of the Society, to elect officers and members, and to expel members.

ARTICLE XII – ALTERATIONS, REPEAL

Bylaws may be altered or repealed at the Annual Meeting by a two-thirds (2/3) affirmative vote of the members present.

ARTICLE XIII – PROCEDURE

Proceedings of the Society shall be conducted under Robert's Rules of Order.

Amended – August, 2012

Amended – February 1, 2013

Amended – January 31, 2014

Amended – February 2, 2016



Notes



Notes

Member Update Form

Please help the VESS keep your membership information current. We require an email address from all members for communication purposes, as well as your preferred mailing address.

Please return to the VESS Registration Desk or fax to the National Office at 978-927-7872.

MEMBER INFORMATION (Required For All Members)

Name

Institution

City

State

Email Address

MAILING INFORMATION

Preferred Mailing Address: Work Home

Please provide preferred mailing address below:

Mailing Address

Mailing Address (*continued*)

City

State

Postal Code

Country

Daytime Telephone

Thank you!